

C.B.GREER ELEMENTARY SCHOOL RE-ROOF & SATILLA MARSH ELEMENTARY SCHOOL RE-ROOF

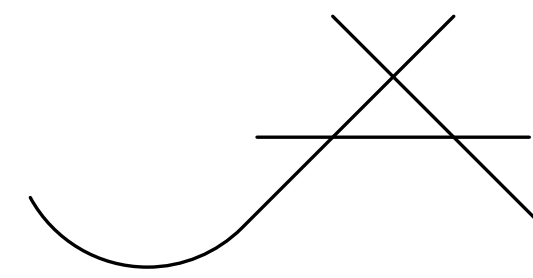

JOHN A. TUTEN AND ASSOCIATES -- ARCHITECTS

4680 Hwy 17 North
Brunswick, Georgia 30525
Phone: (912) 265-8686
Fax: (912) 267-6409
Email: JohnT@JohnTuten.com

DRAWING LIST			
NO.	SHEET	CURRENT REV.	REV. DATE
---	COVER SHEET /SITE PLAN		
A101	ROOF PLAN		
A102	ROOF DETAILS		
A103	ROOF DETAILS		
A104	BUILDING SECTIONS		
A105	BUILDING SECTIONS		
A106	BUILDING SECTIONS -GYM		
A107	BUILDING SECTIONS -GYM		
A108	BUILDING SECTIONS -GYM		

NOTE: CONTRACTOR STORAGE AREA WILL BE IDENTIFIED BY OWNER'S REPRESENTATIVE AT PRE-BID MEETING.

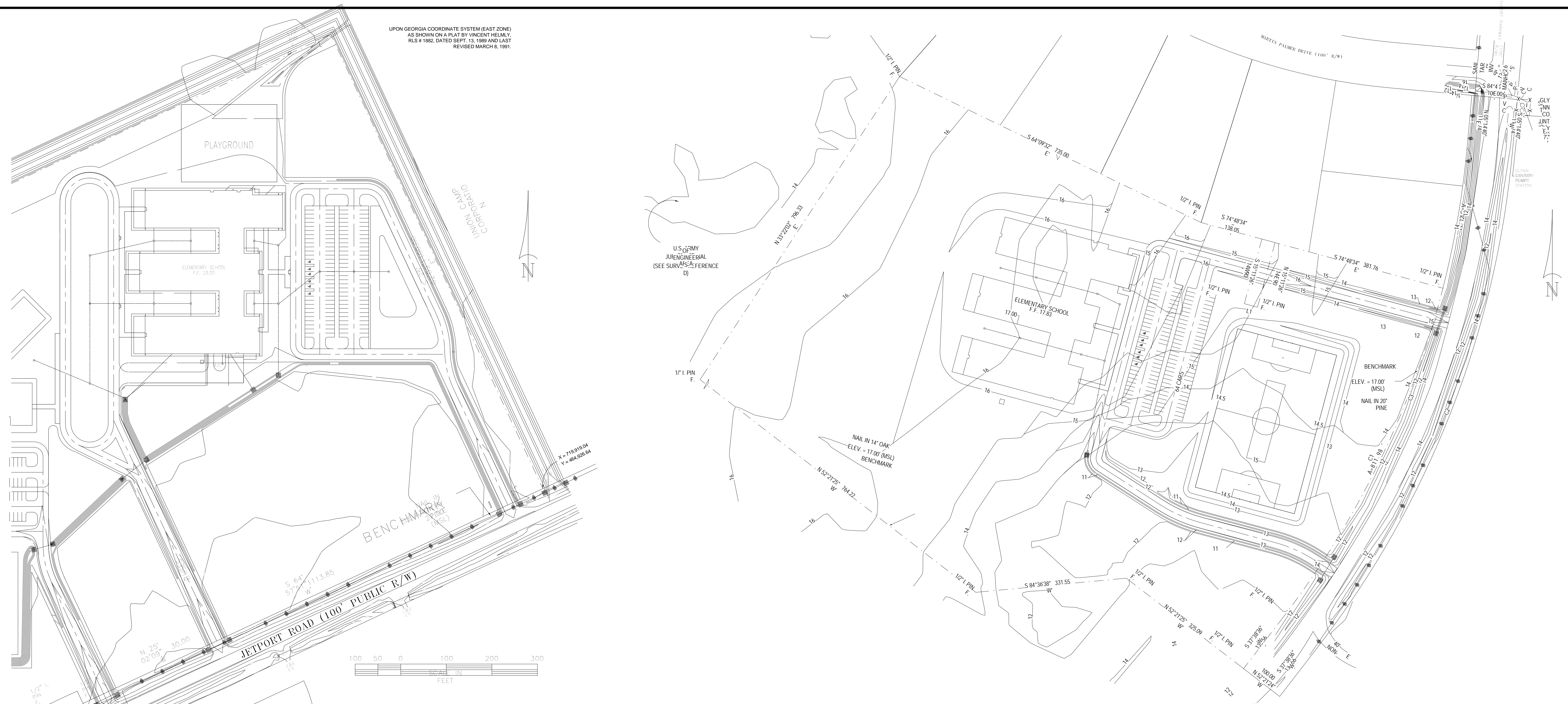

UPON GEORGIA COORDINATE SYSTEM (EAST ZONE) AS SHOWN ON A PLAT BY VINCENT HELM, RLS # 1882, DATED SEPT. 13, 1989 AND LAST REVISED MARCH 8, 1991.

2/28/2019 2:29:12 PM F:\18181919 Glynn Co. Greer & Satilla Marsh Elementary Re-Roofs\1.d Production\1819 CB Greer & Satilla Marsh Re-roof.rvt

2 C.B. GREER, 695 Harry Driggers Blvd. Brunswick, GA 31525
SCALE: 1" = 100'-0"

1 SATILLA MARSH 360 South Port Pkwy, Brunswick, GA 31523
SCALE: 1" = 100'-0"

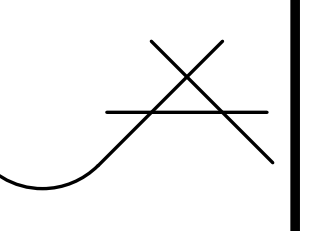

JOHN A. TUTEN & ASSOCIATES
ARCHITECTS
4680 U.S. HIGHWAY 17 NORTH
BRUNSWICK, GEORGIA 31525
www.johntuten.com

C.B. GREER ELEMENTARY SCHOOL RE-ROOF & SATILLA MARSH ELEMENTARY SCHOOL RE-ROOF
For The Glynn County Board of Education
1313 Egmont Street
Brunswick, GA 31521-1677

CAPITAL OUTLAY PROJECT
SCHOOL CODE:
FTP:

COVER SHEET /SITE PLAN

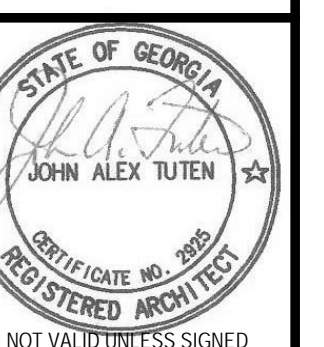

ISSUED FOR:
BID SET

DRAWN BY:
CHECKED BY:
APPROVED BY:
02/28/19
PROJECT DATE:
1819
PROJECT NUMBER

SET NUMBER:

Copyright (c) 2019
All Rights Reserved

NO	REVISION / SUBMISSIONS	DATE

JOHN A. TUTEN & ASSOCIATES
ARCHITECTS
4680 U.S. HIGHWAY 17 NORTH
BRUNSWICK, GEORGIA 31525
www.johntuten.com

C.B. GREER ELEMENTARY SCHOOL RE-ROOF &
SATILLA MARSH ELEMENTARY SCHOOL RE-ROOF
For The Glynn County Board of Education
1313 Egmont Street
Brunswick, GA 31521-1677

CAPITAL OUTLAY
PROJECT #
SCHOOL CODE:
FTE:

ROOF PLAN

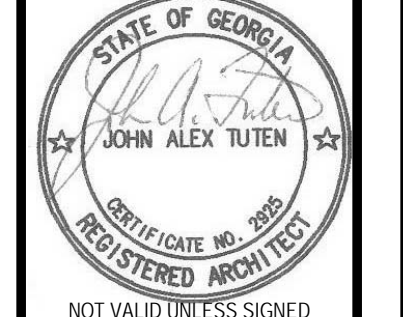

ISSUED FOR:
BID SET

DRAWN BY
CHECKED BY
APPROVED BY
02/28/19
PROJECT DATE
1819
PROJECT NUMBER

SHEET NUMBER:
A101
Copyright (c) 2019
All Rights Reserved.

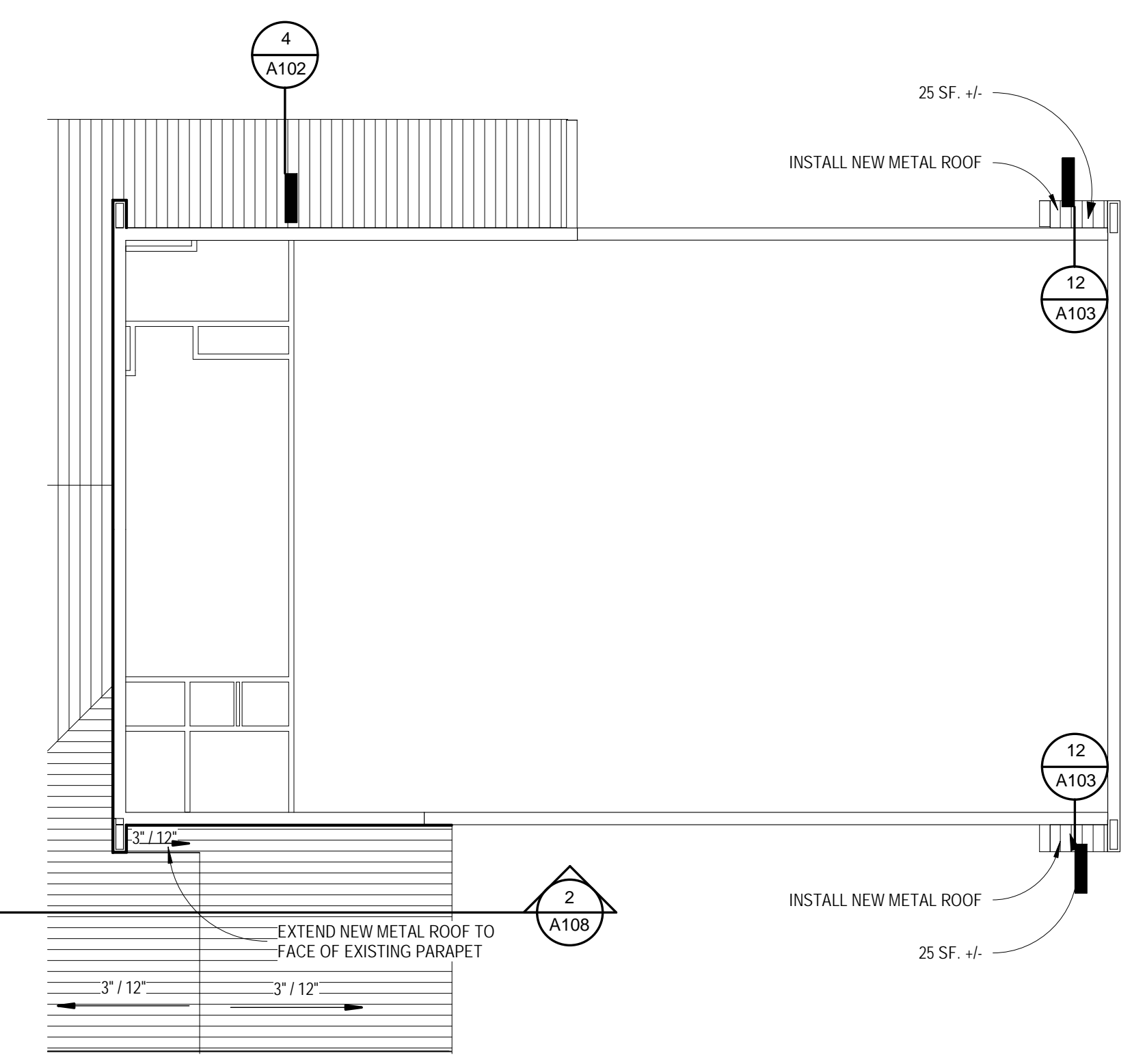
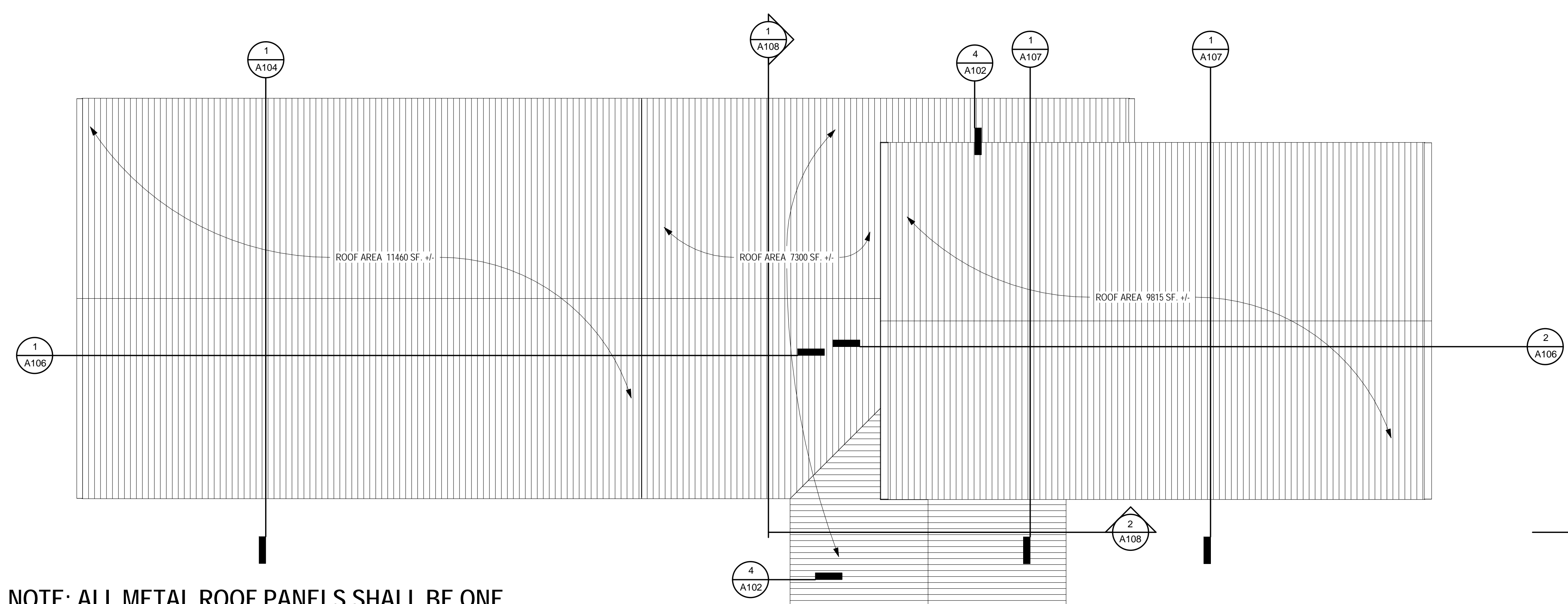

2 ROOF PLAN GYM
SCALE: 1/16" = 1'-0"

NOTE: ALL METAL ROOF PANELS SHALL BE ONE CONTINUOUS PANEL FROM EAVE TO RIDGE

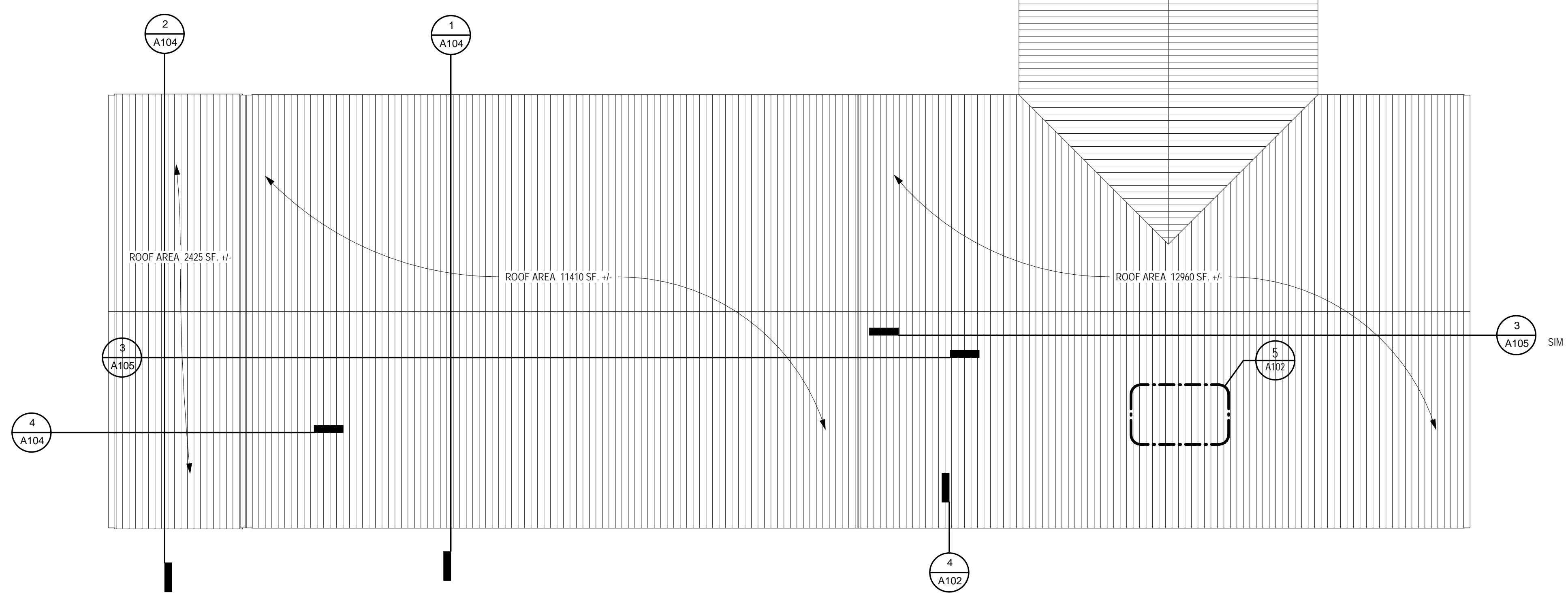
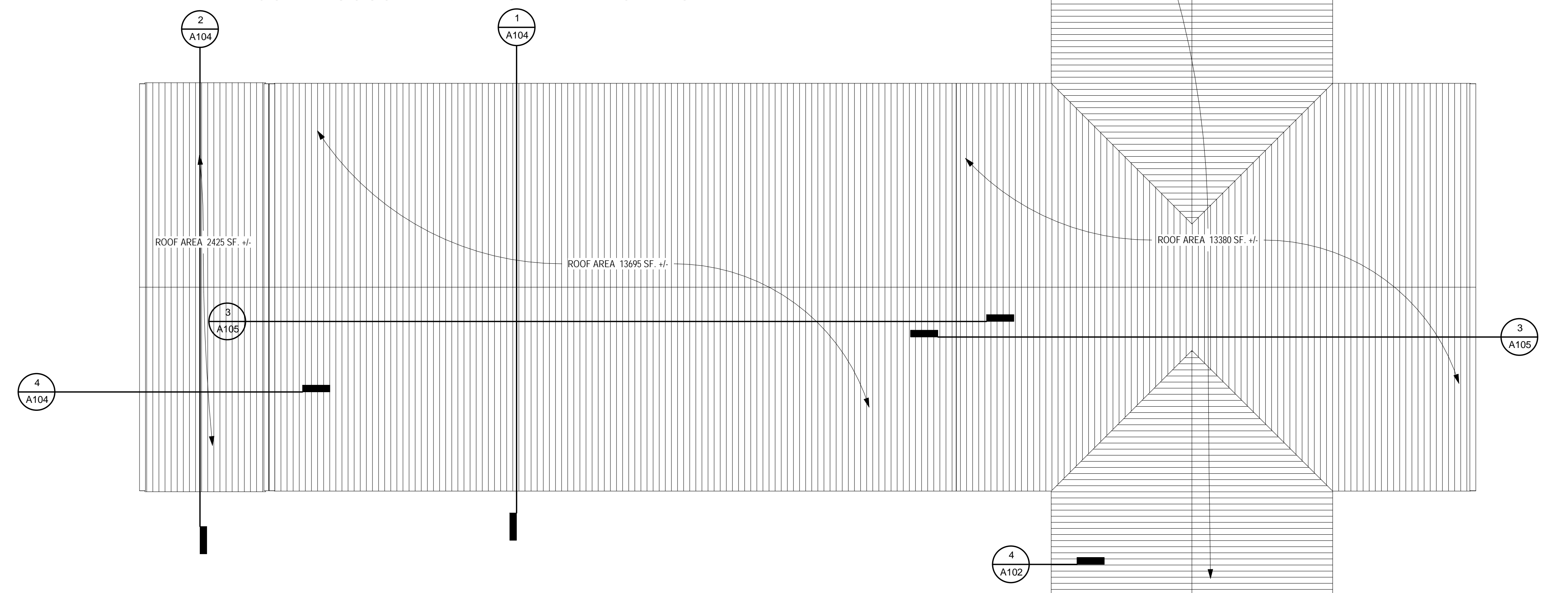

1 ROOF PLAN
SCALE: 1/16" = 1'-0"

2/28/2019 2:29:13 PM F:\18181919 Glynn Co. Greer & Satilla Marsh Elementary Re-Roofs\143 Production\1819 CE Greer & Satilla Marsh Reroof.rvt

NO	REVISION / SUBMISSIONS	DATE

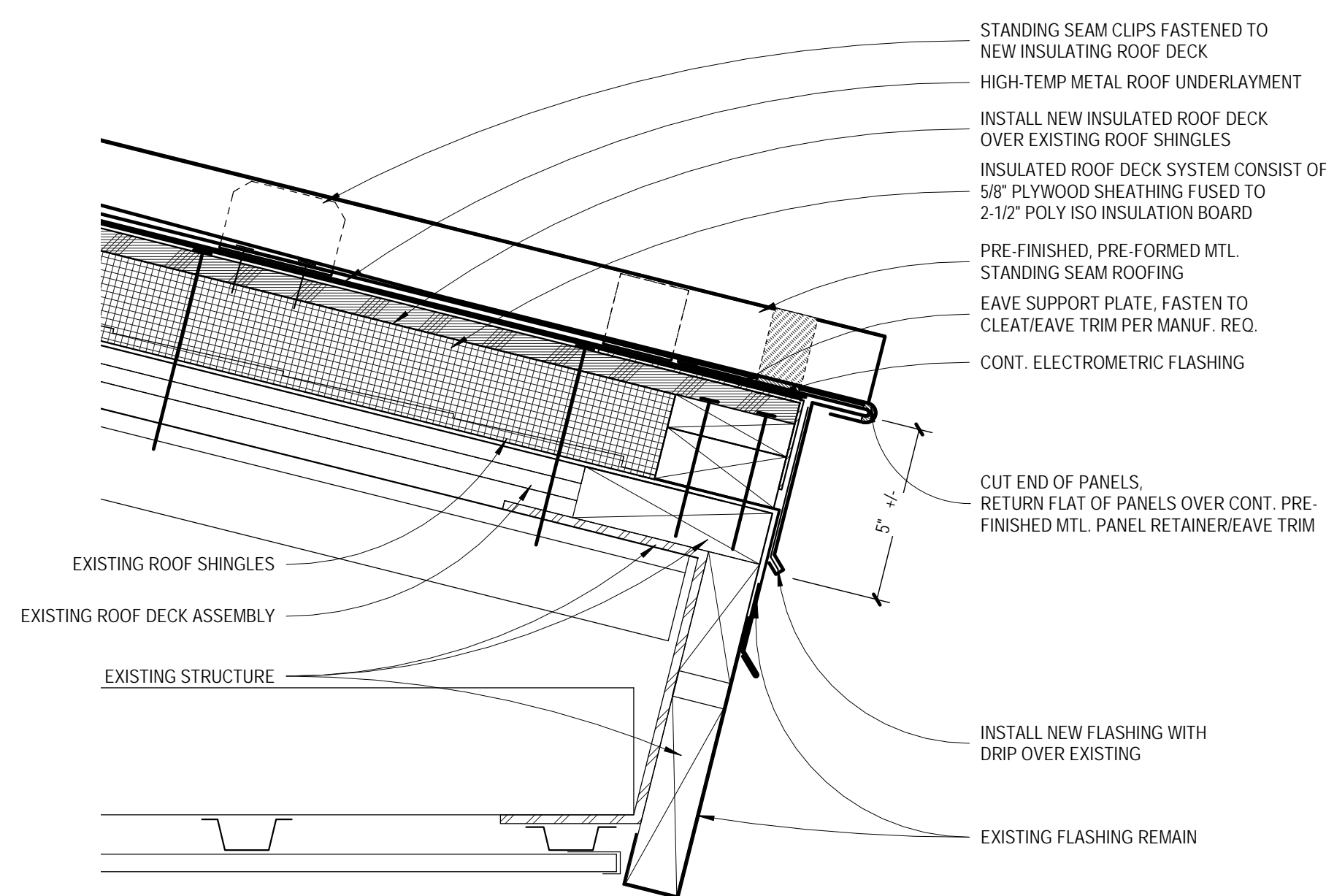

1 TYPICAL ROOF EDGE
 SCALE: 3" = 1'-0"

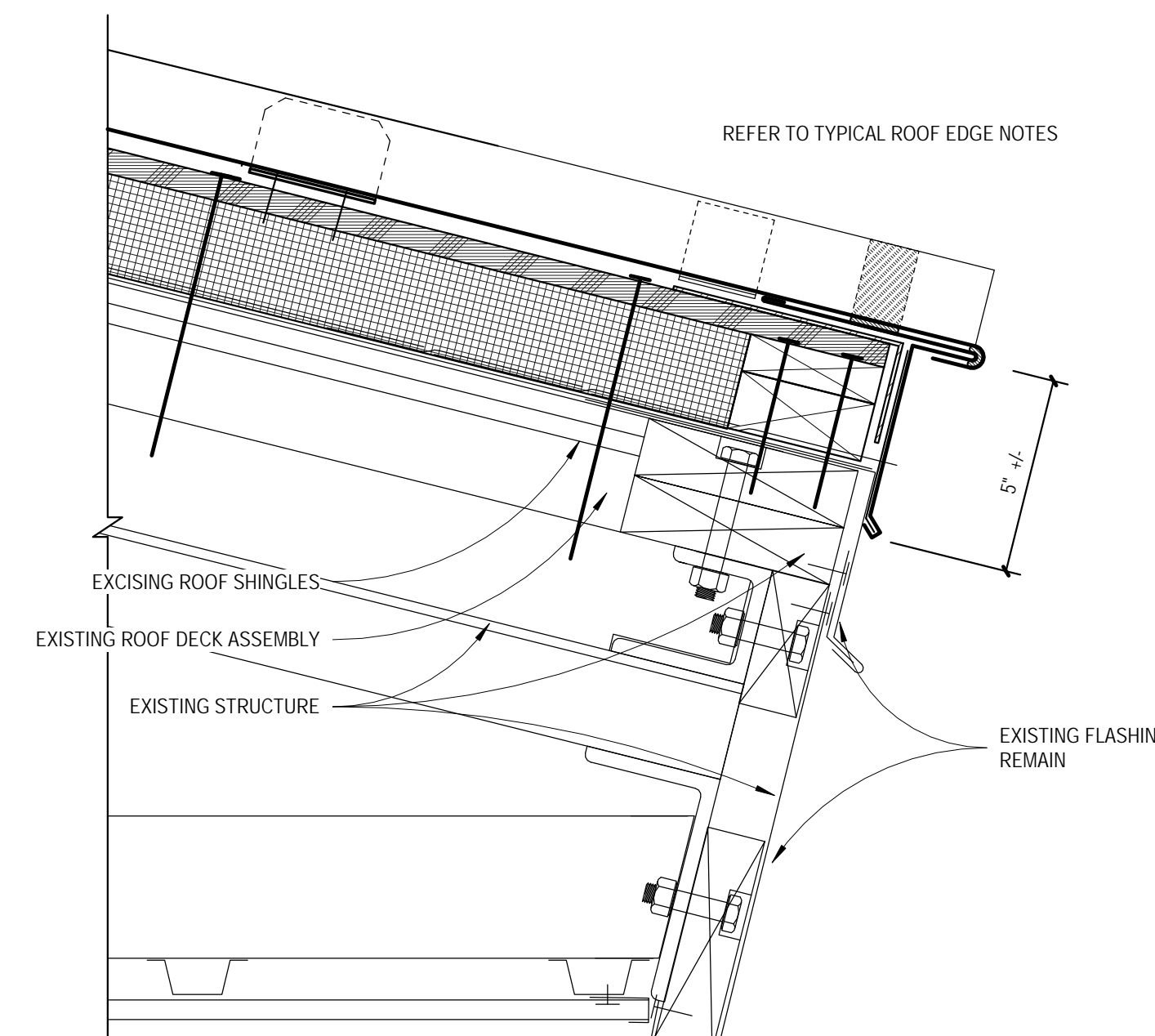

2 ROOF EDGE AT GYM
 SCALE: 3" = 1'-0"

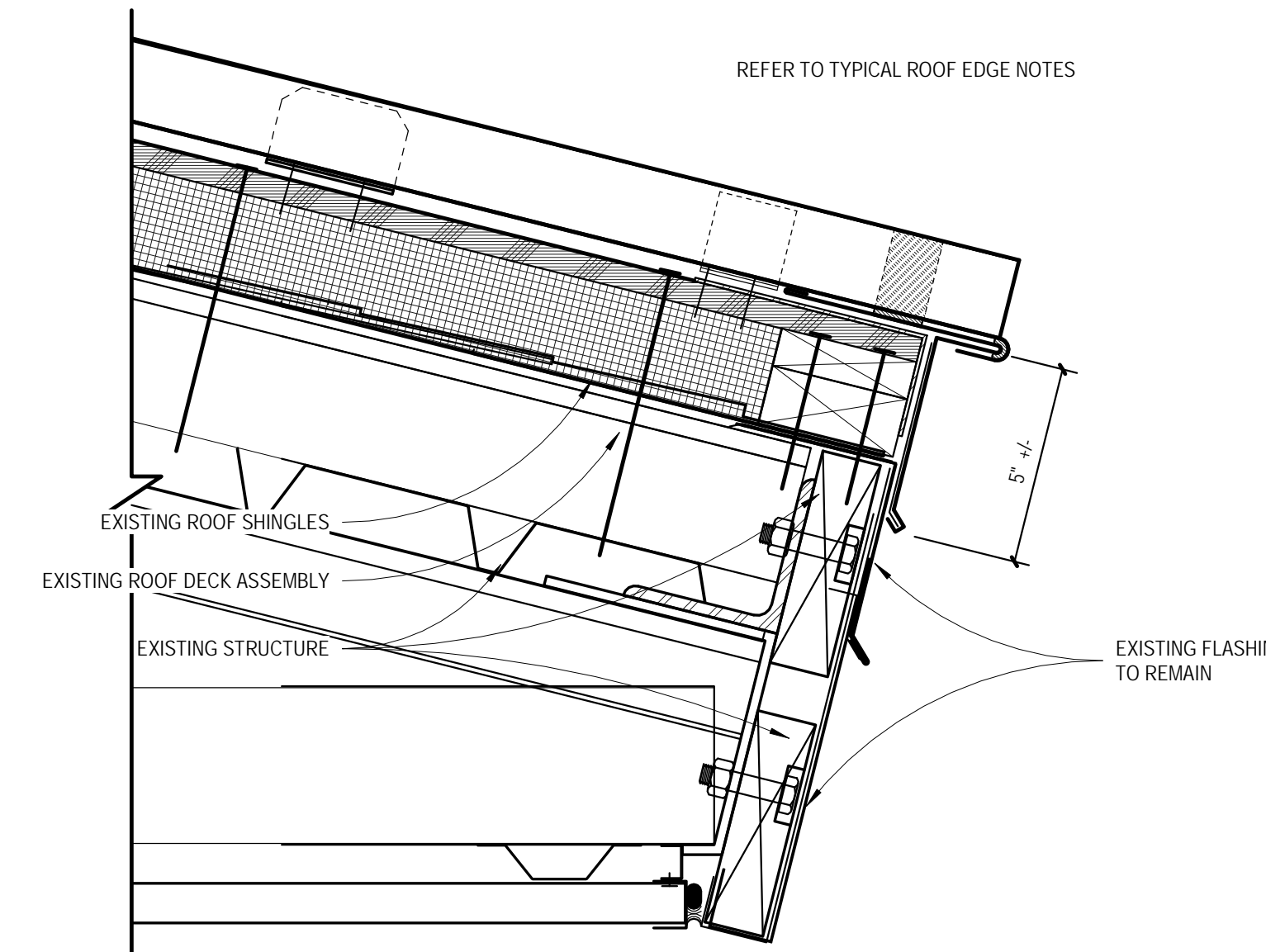

3 ROOF EDGE AT METEL DECK W/ INSULATION
 SCALE: 3" = 1'-0"

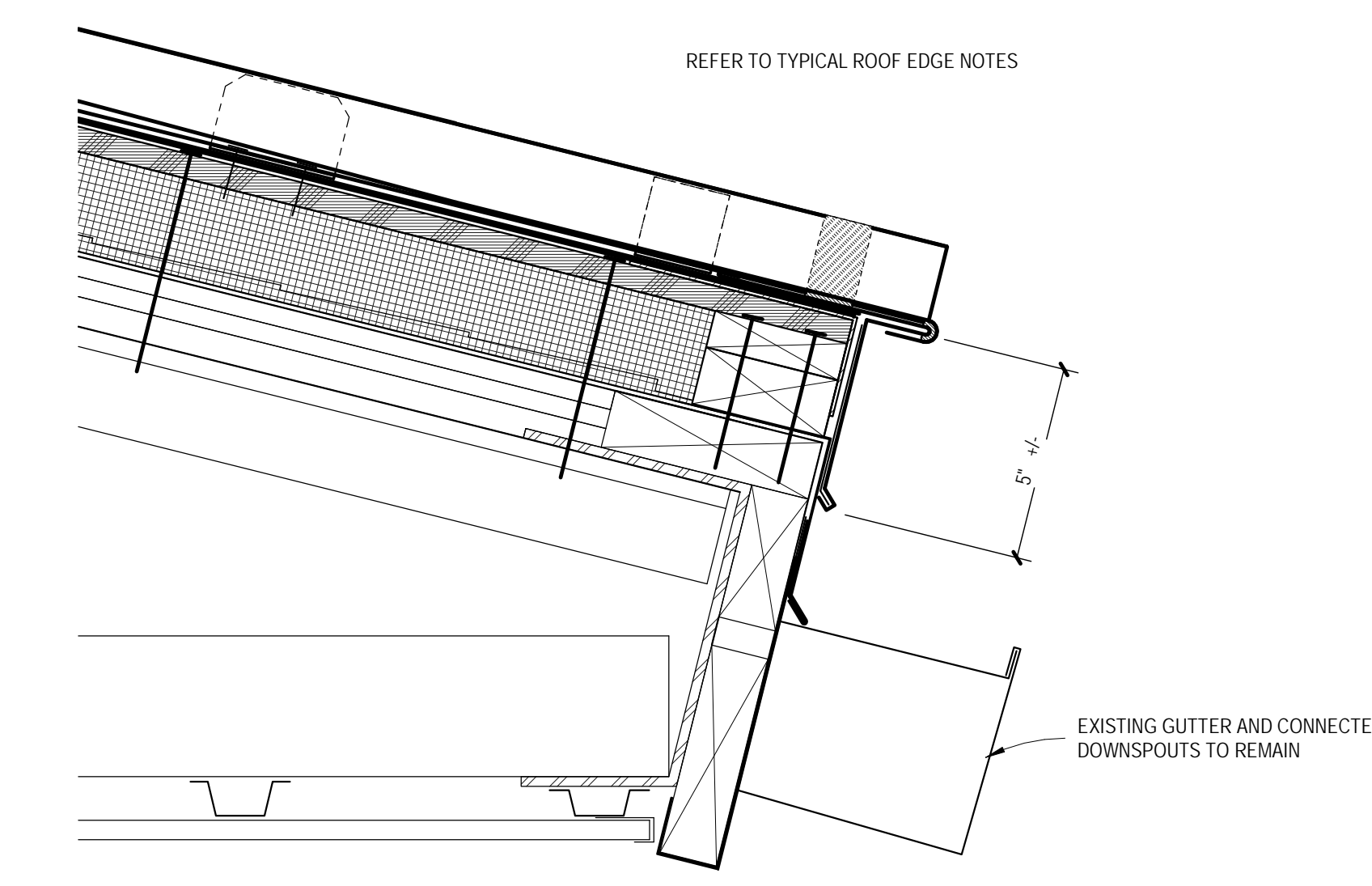

4 ROOF EDGE WITH GUTTER
 SCALE: 3" = 1'-0"

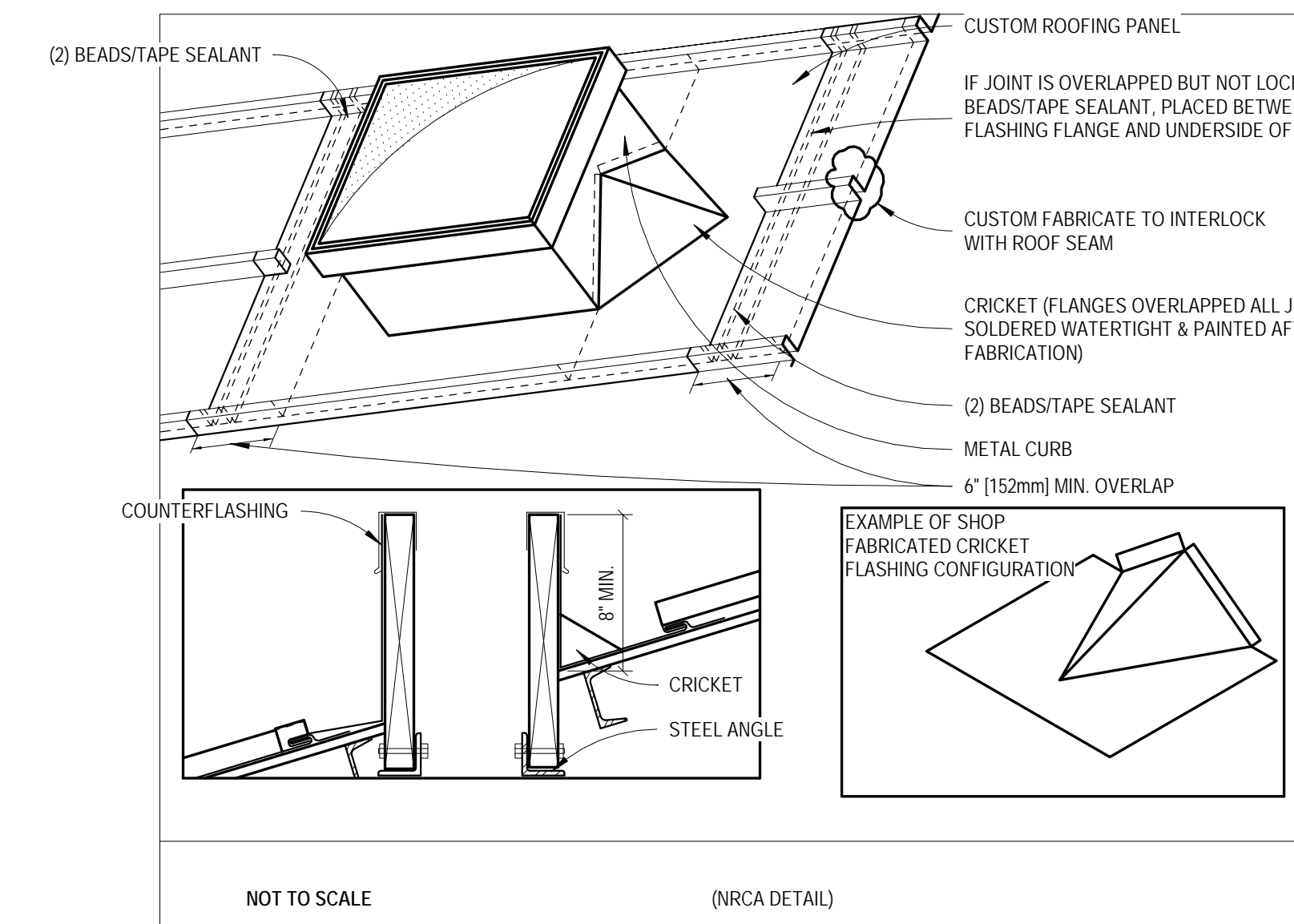

5 METAL ROOF @ EQUIPMENT CURBS
 SCALE: 1 1/2" = 1'-0"

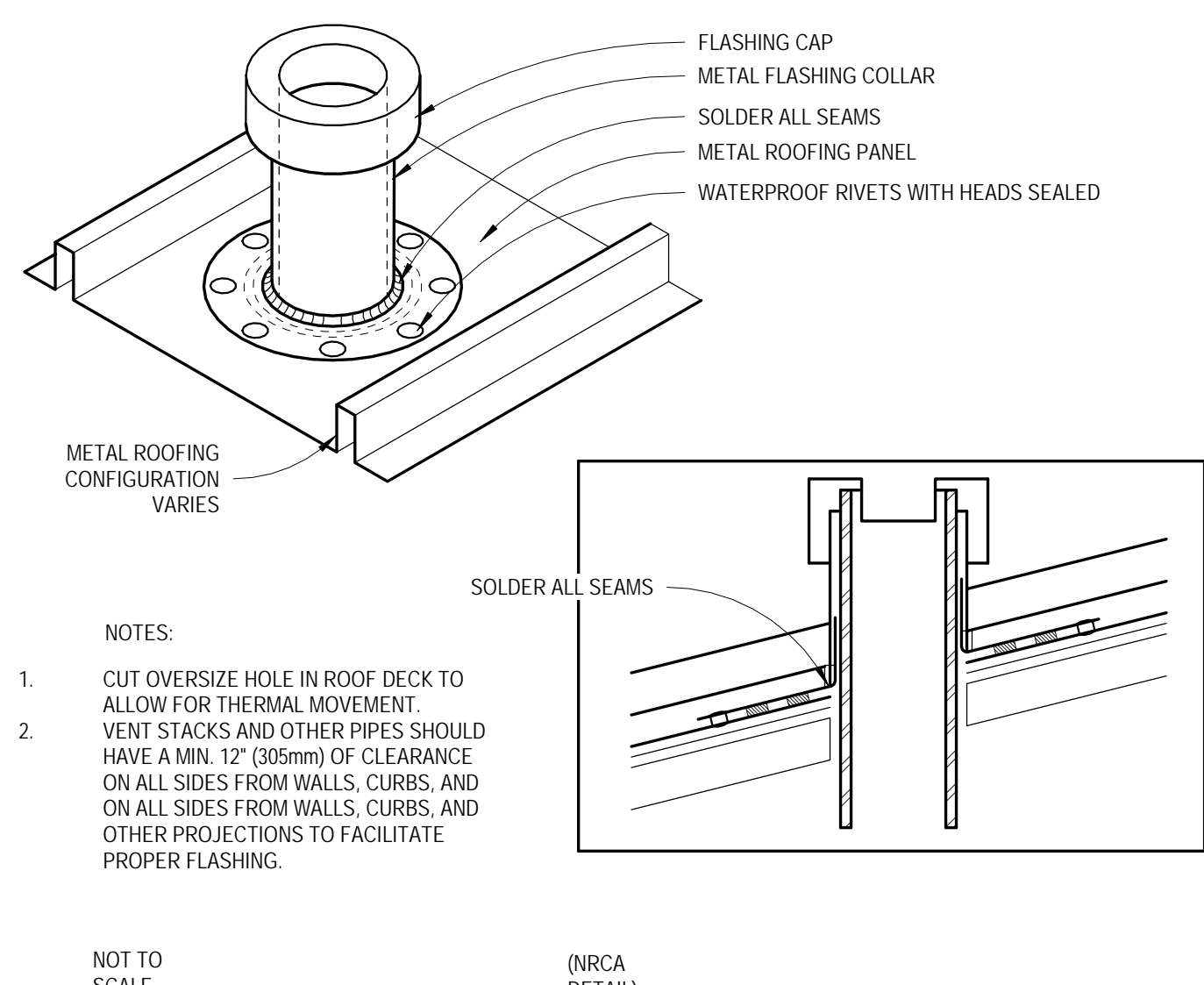

6 VENT STACK AT METAL ROOF
 SCALE: 1 1/2" = 1'-0"

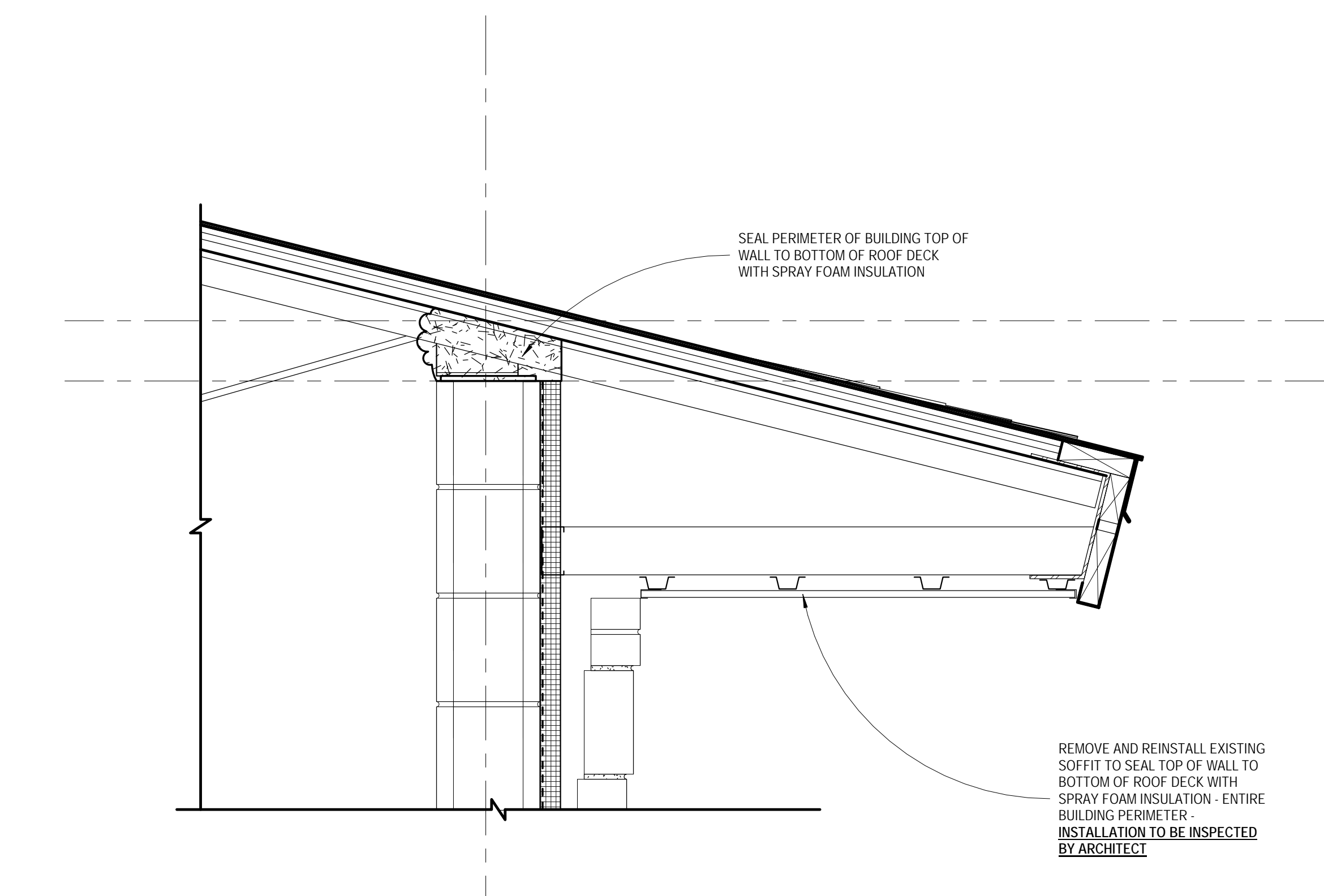

7 TYPICAL SECTION - DETAIL
 SCALE: 1 1/2" = 1'-0"

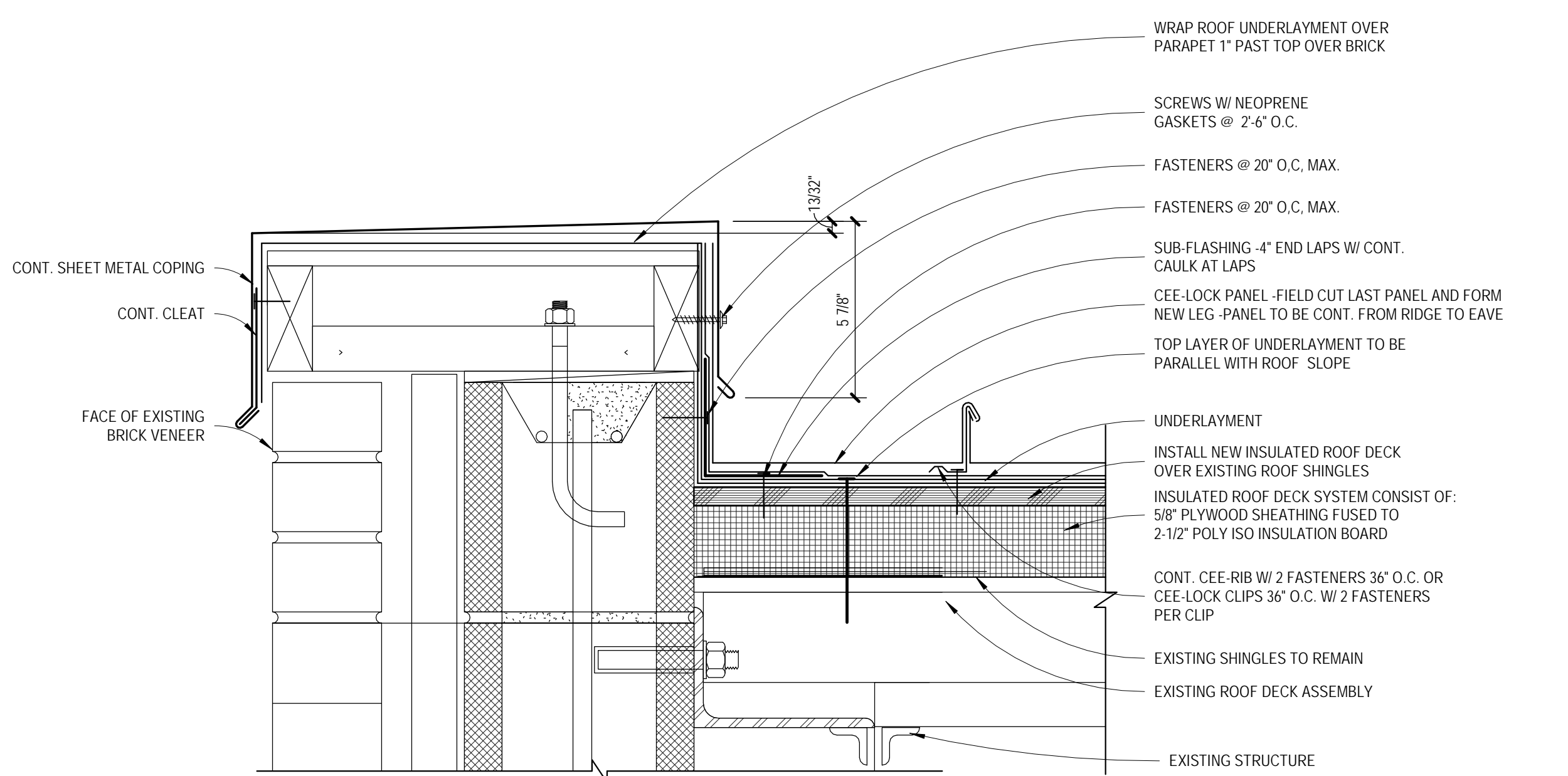

8 PARAPET AT CLASSROOM ADDITIONS
 SCALE: 3" = 1'-0"

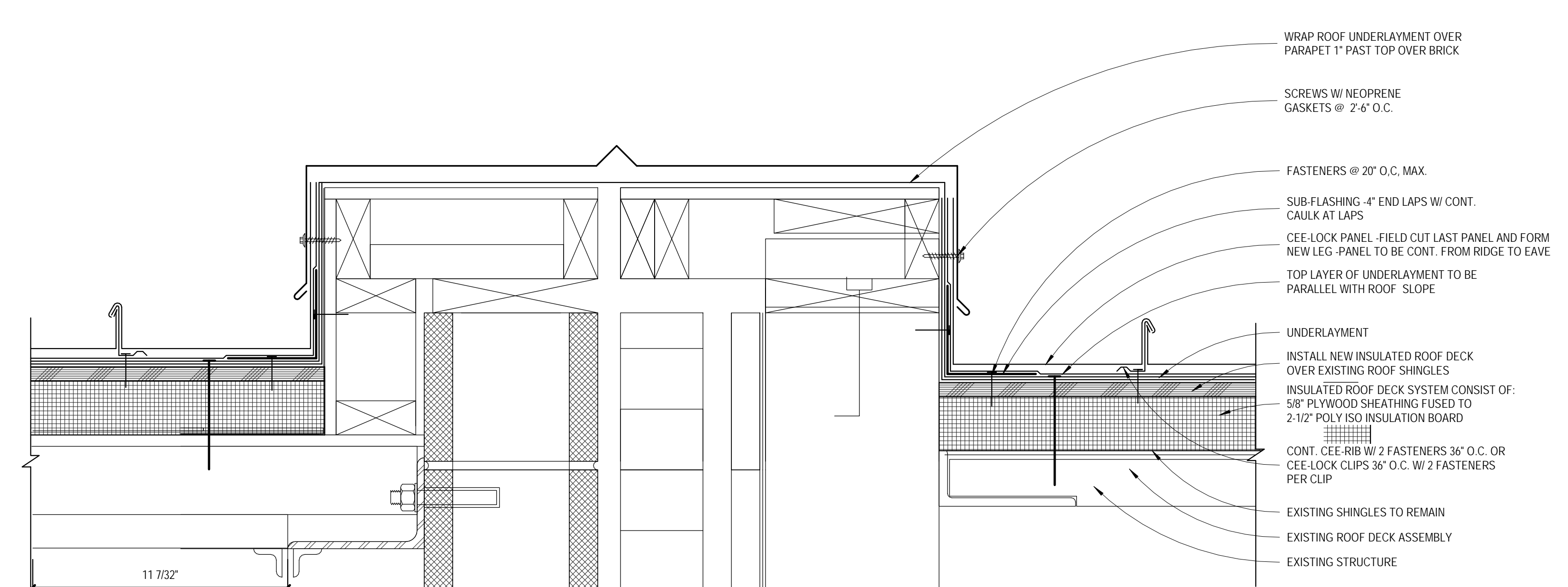

9 EXPANTION JOINT AT CLASSROOM ADDITIONS
 SCALE: 3" = 1'-0"

JOHN A. TUTEN & ASSOCIATES
 ARCHITECTS
 4680 U.S. HIGHWAY 17 NORTH
 BRUNSWICK, GEORGIA 31525
 www.jatuten.com

C.B. GREER ELEMENTARY SCHOOL RE-ROOF & SATILLA MARSH ELEMENTARY SCHOOL RE-ROOF
 For The Glynn County Board of Education
 1313 Egmont Street
 Brunswick, GA 31521-1677

CAPITAL OUTLAY PROJECT #
 SCHOOL CODE:
 FTE:

ROOF DETAILS

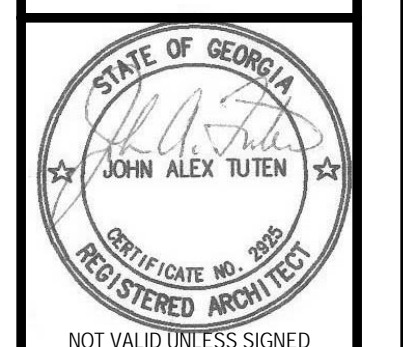

ISSUED FOR:
 BID SET

DRAWN BY
 CHECKED BY
 APPROVED BY
 02/28/19
 PROJECT DATE
 1819
 PROJECT NUMBER

SHEET NUMBER:
A102
 Copyright (c) 2019
 All Rights Reserved.

2/28/2019 2:29:15 PM F:\181819 Glynn Co. Greer & Satilla Marsh Elementary Re-Roofs\14 Production\1819 CB Greer & Satilla Marsh Reroof.rvt

NO	REVISION / SUBMISSIONS	DATE

JOHN A. TUTEN & ASSOCIATES
ARCHITECTS
4680 U.S. HIGHWAY 17 NORTH
BRUNSWICK, GEORGIA 31525
www.jatuten.com

C.B. GREER ELEMENTARY SCHOOL RE-ROOF & SATILLA MARSH ELEMENTARY SCHOOL RE-ROOF
For The Glynn County Board of Education
1313 Egmont Street
Brunswick, GA 31521-1677

CAPITAL OUTLAY
PROJECT #
SCHOOL CODE:
FTE:

ROOF DETAILS

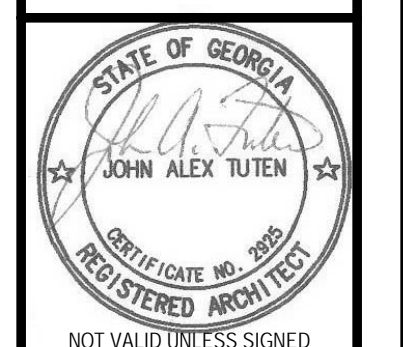

ISSUED FOR:
BID SET

DRAWN BY
CHECKED BY
APPROVED BY
02/28/19
PROJECT DATE
1819
PROJECT NUMBER

SHEET NUMBER:
A103
Copyright (c) 2019
All Rights Reserved.

1 TYPICAL ROOF RIDGE
SCALE: 3" = 1'-0"

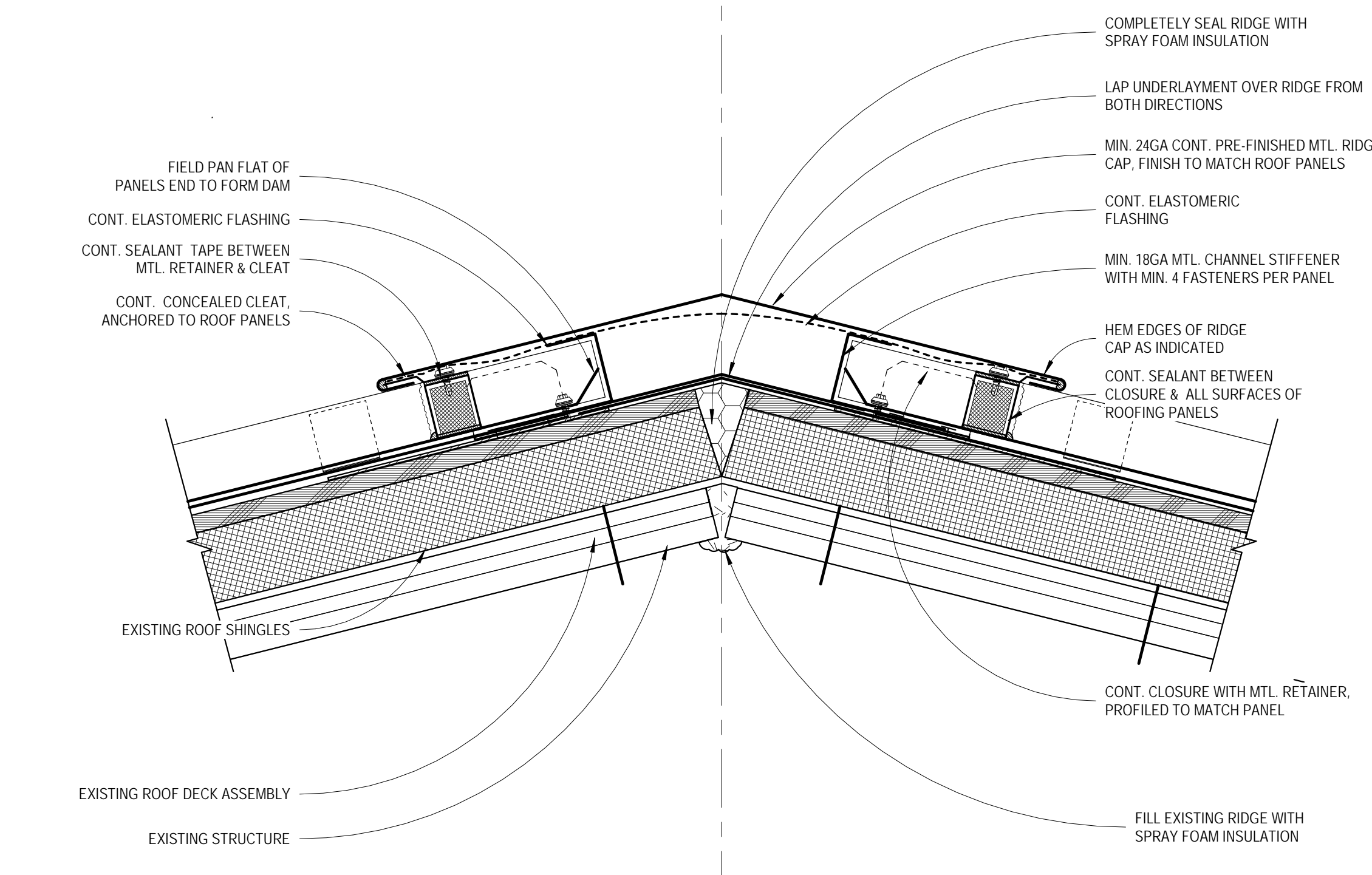

2 MTL. ROOF VALLEY DETAIL
SCALE: 3" = 1'-0"

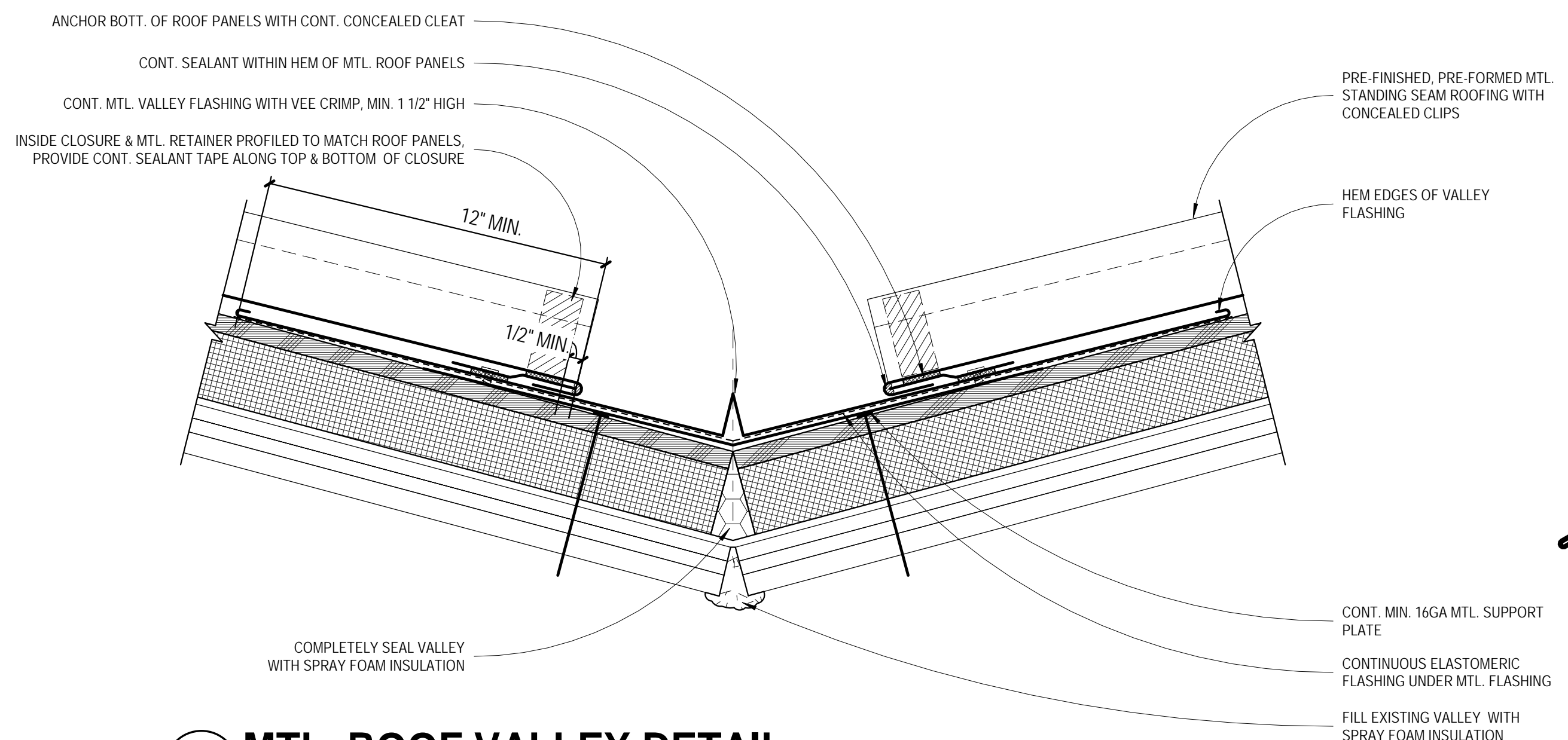

3 COPING CAP WITH OVERLAP -FOR SLOPED COPING
SCALE: 3" = 1'-0"

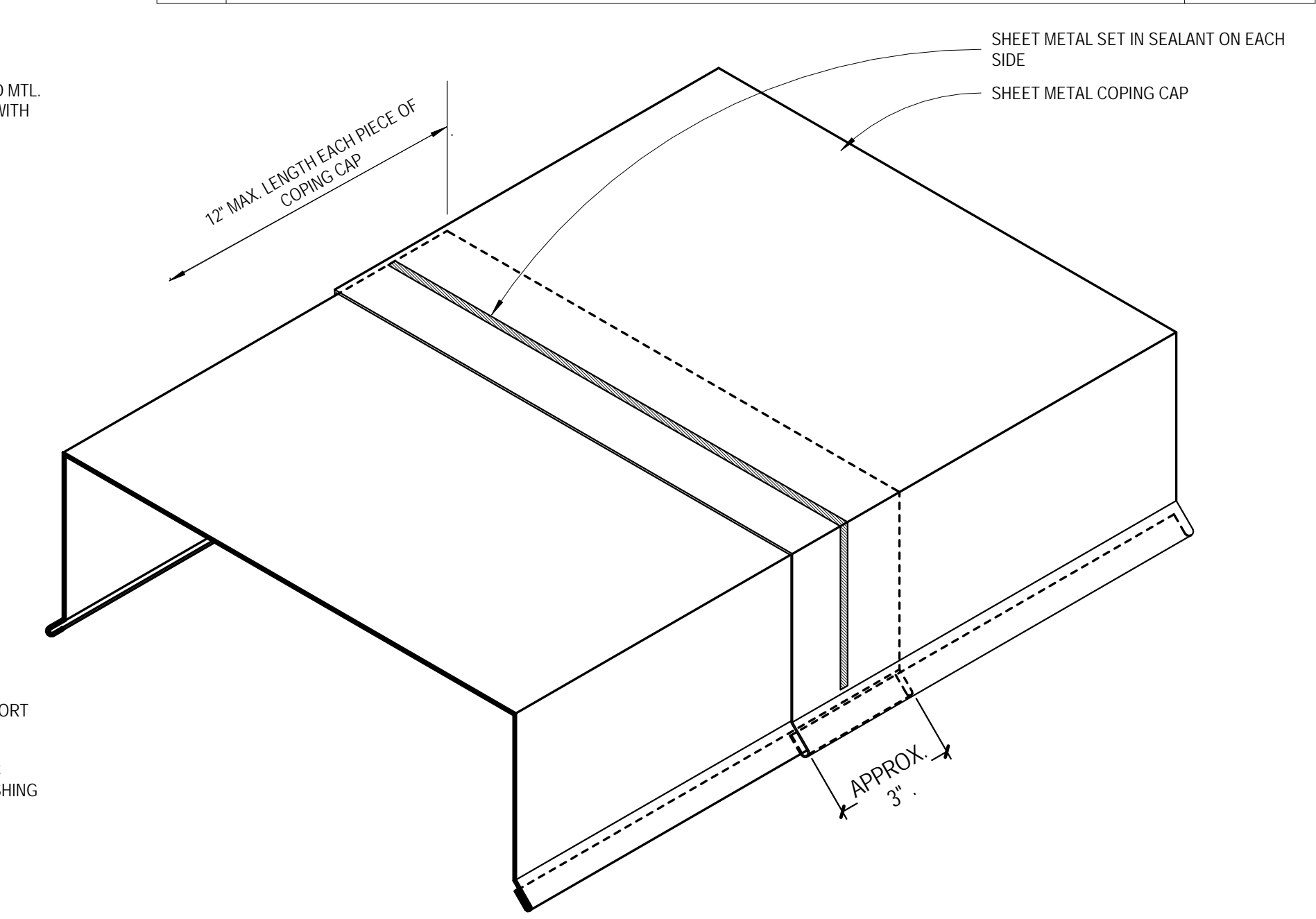

4 COPING CAP WITH COVER PLATE -FOR LEVEL COPING
SCALE: 3" = 1'-0"

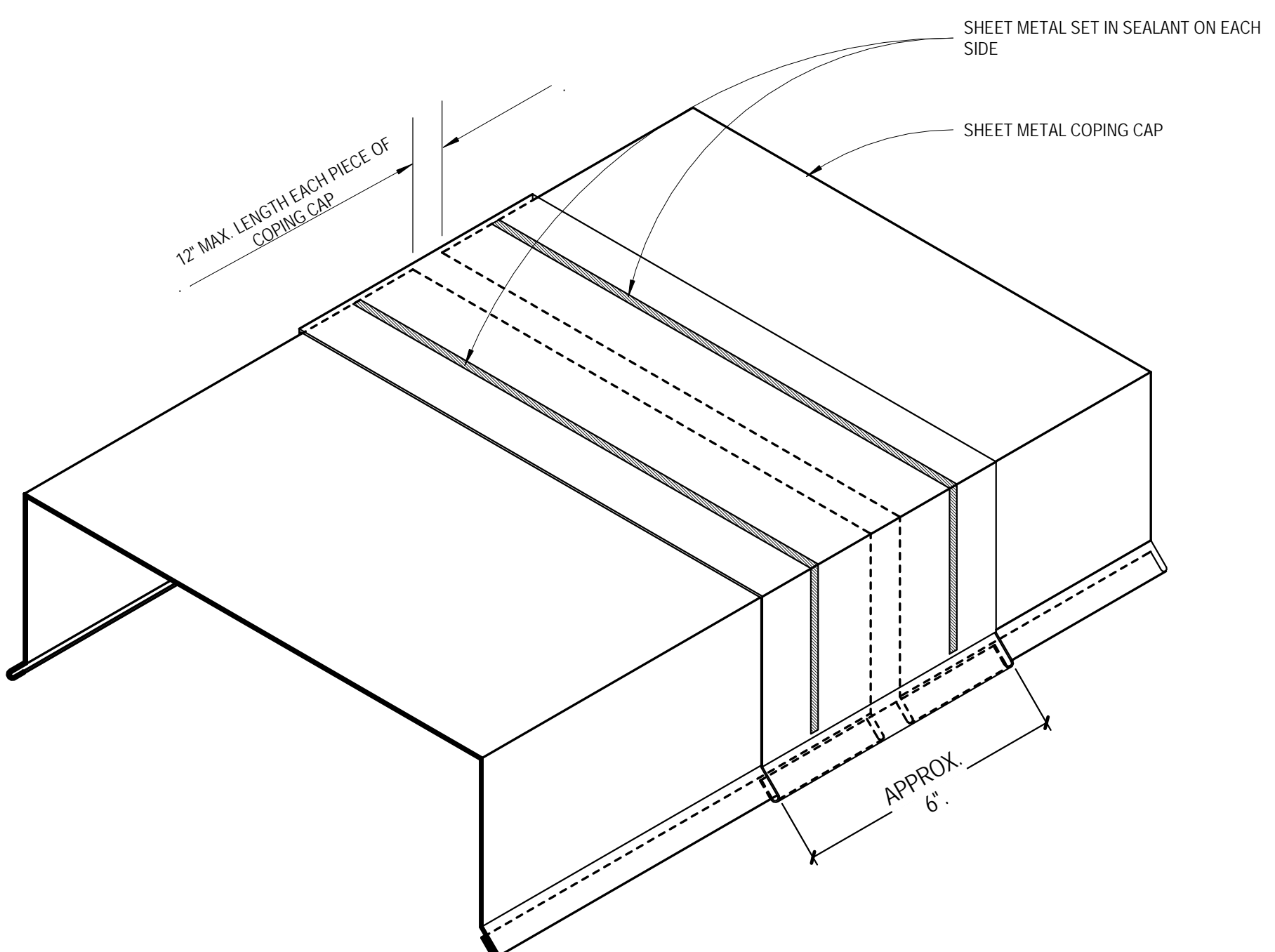

5 METAL ROOF EXPANSION JOINT
SCALE: 3" = 1'-0"

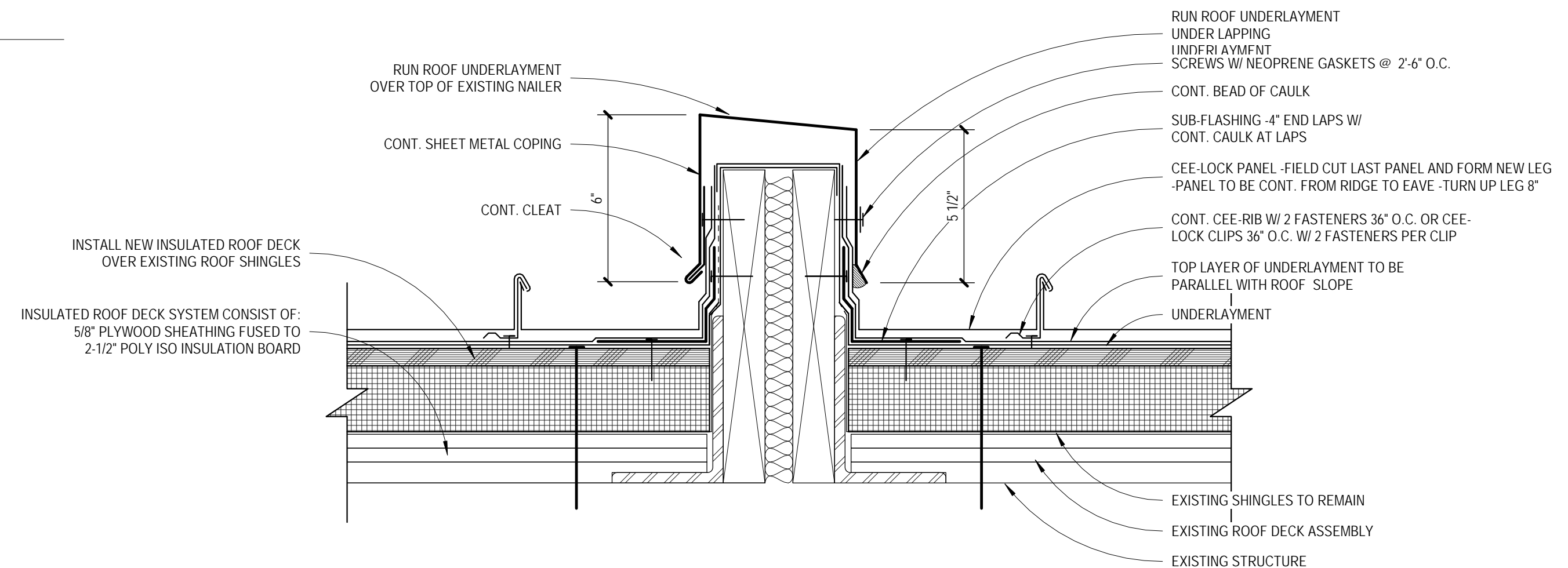

6 METAL ROOF -SLOPING PARAPET W/ METAL PANEL
SCALE: 3" = 1'-0"

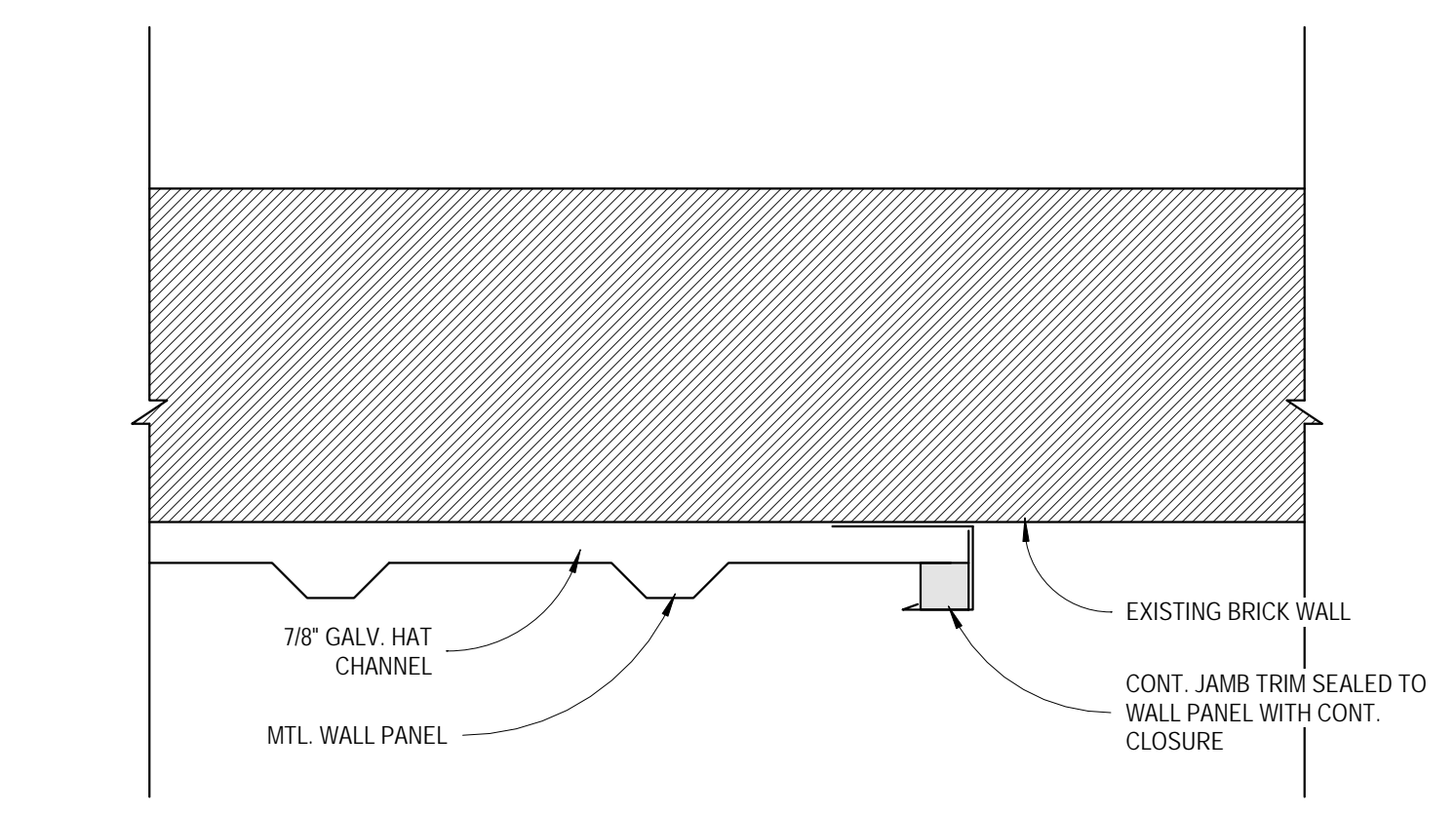

10 MTL WALL PANEL JAMB
SCALE: 3" = 1'-0"

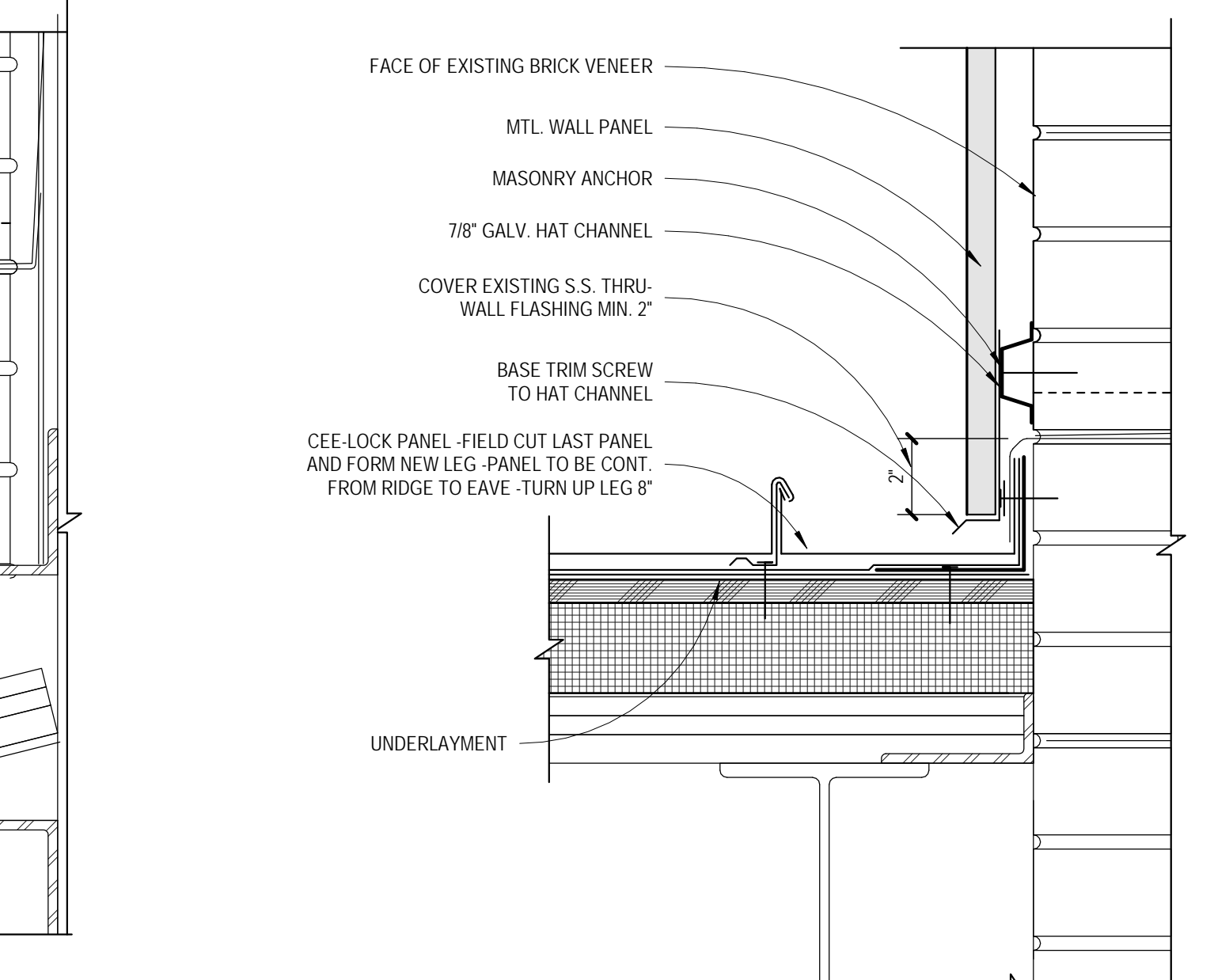

9 METAL ROOF -TO SLOPING SIDE WALL W/ METAL PANEL
SCALE: 3" = 1'-0"

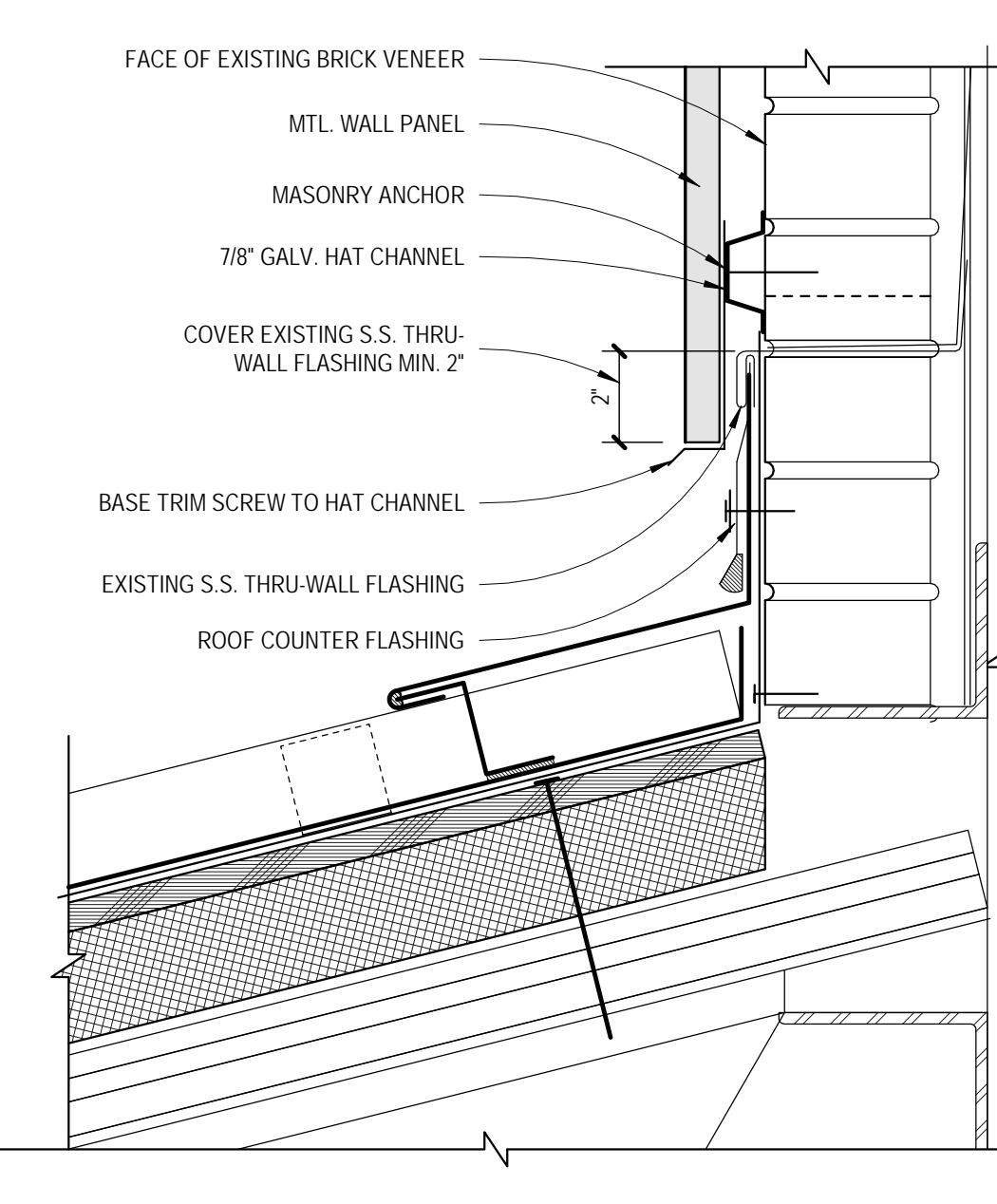

8 WALL PANEL BASE@SLOPE
SCALE: 3" = 1'-0"

12 WALL BASE@SLOPE
SCALE: 3" = 1'-0"

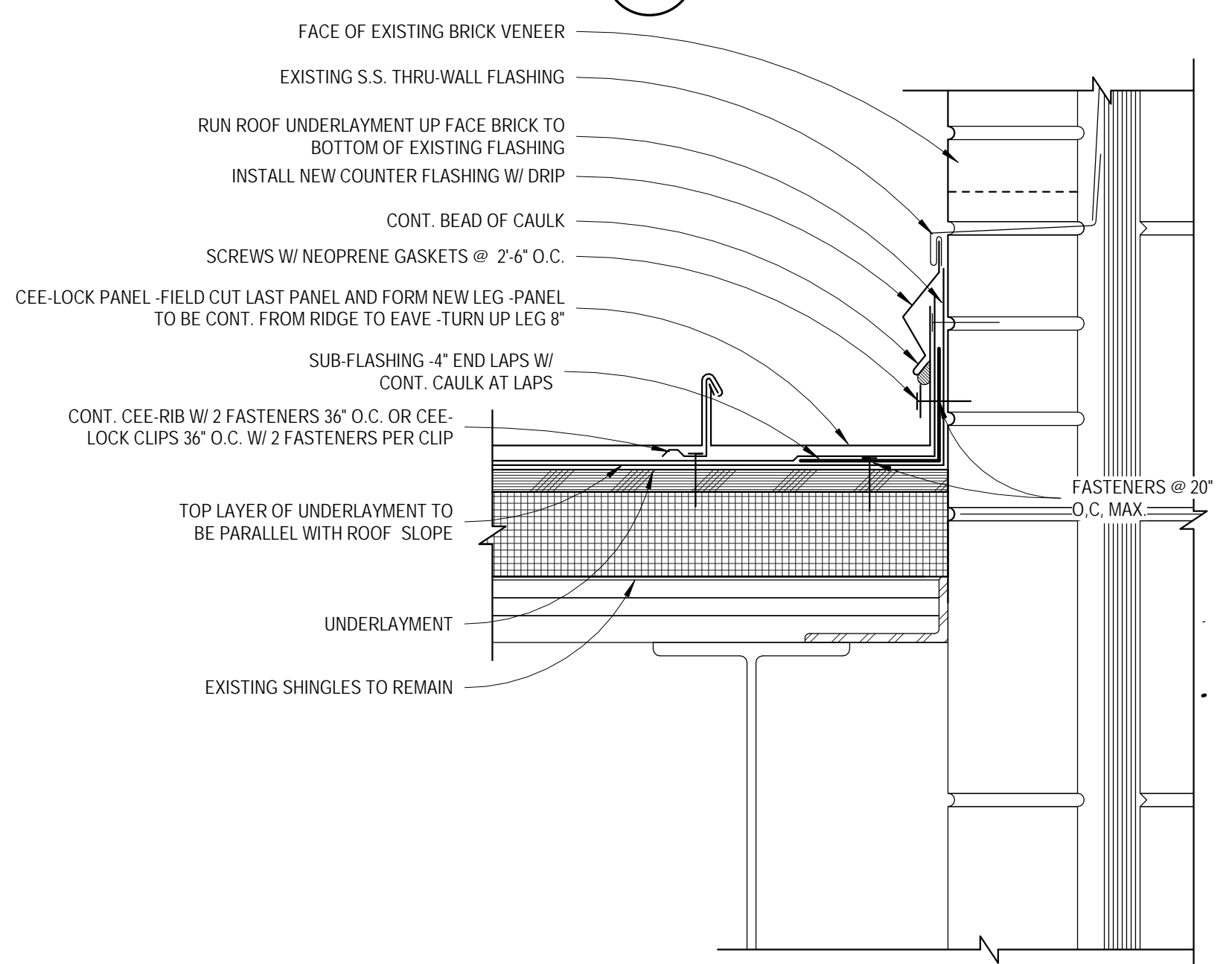

11 METAL ROOF -TO SLOPING SIDE WALL
SCALE: 3" = 1'-0"

7 METAL ROOF -SLOPING PARAPET
SCALE: 3" = 1'-0"

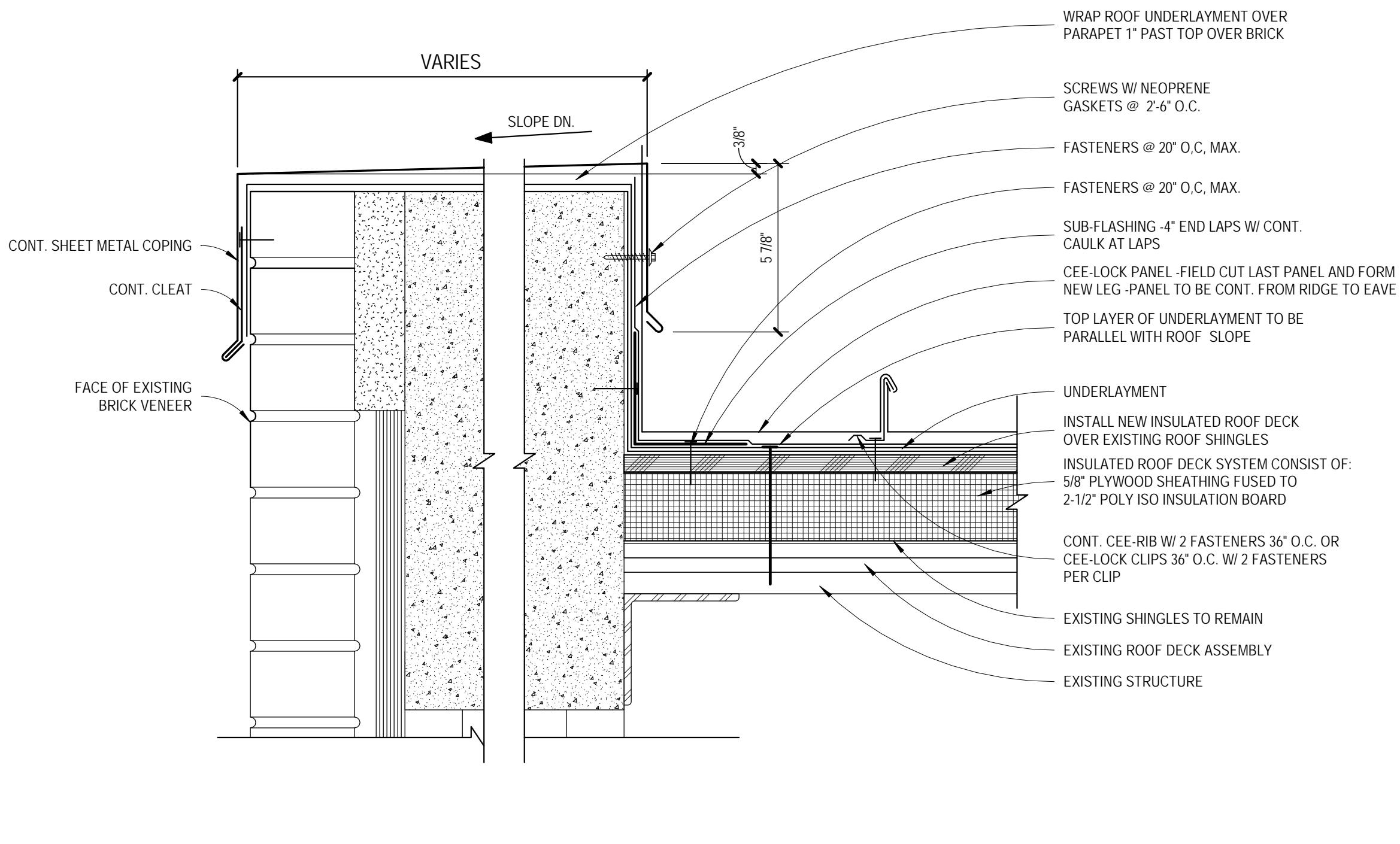

2/28/2019 2:29:17 PM F:\181819 Glynn Co. Greer & Satilla Marsh Elementary Re-Roof\14 Production\1819 CB Greer & Satilla Marsh Reroof.rvt

NO	REVISION / SUBMISSIONS	DATE

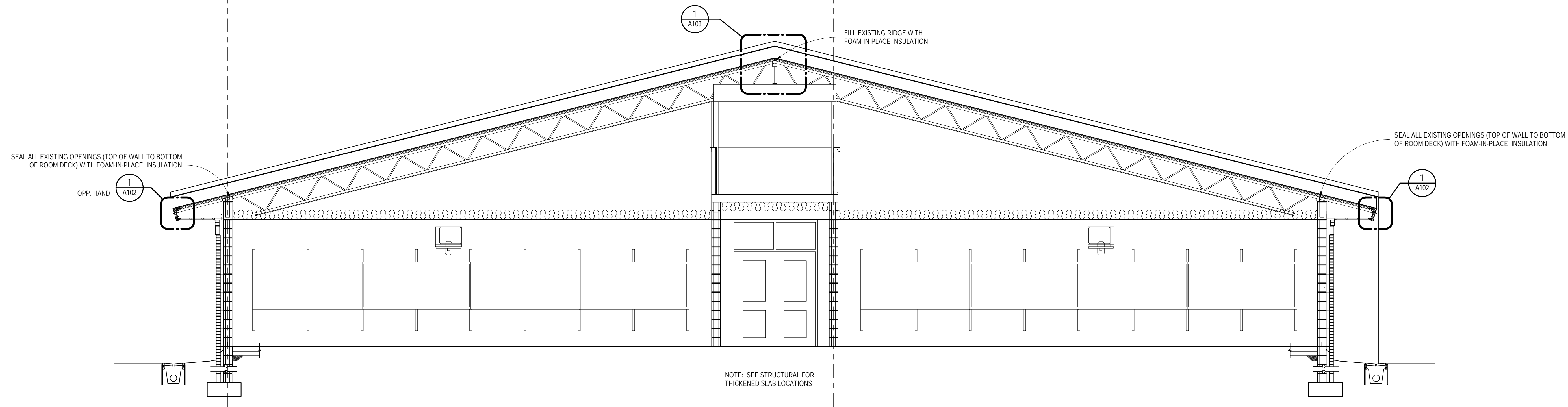

1 BUILDING SECTION THRU CLASSROOM WING
SCALE: 1/4" = 1'-0"

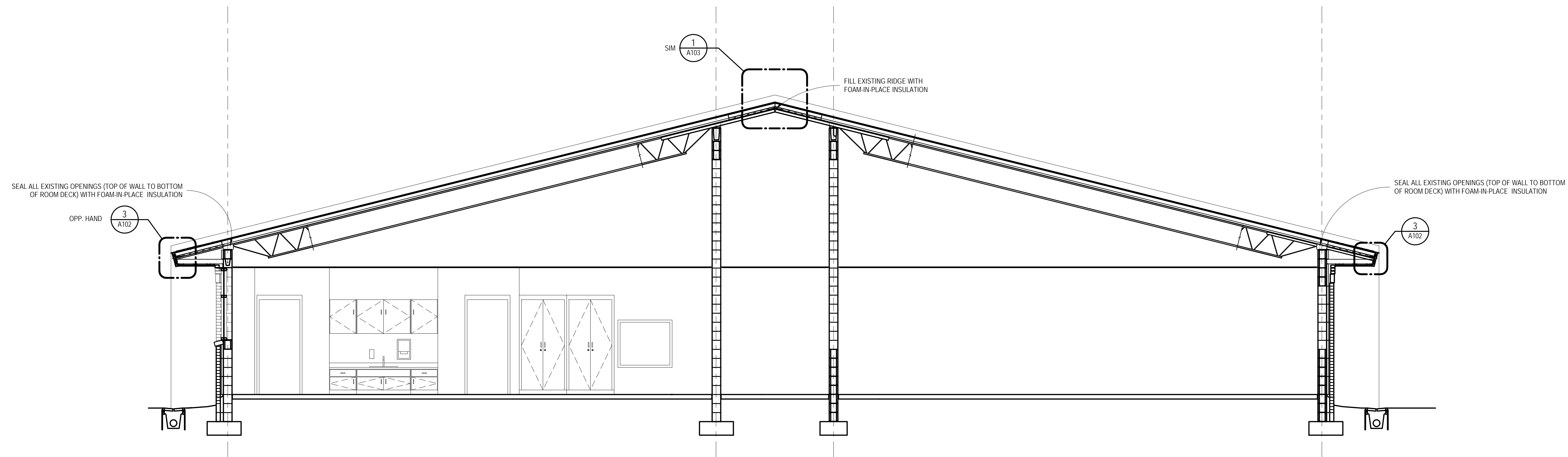

2 BUILDING SECTION THRU 2007 CLASSROOM ADDITION
SCALE: 1/4" = 1'-0"

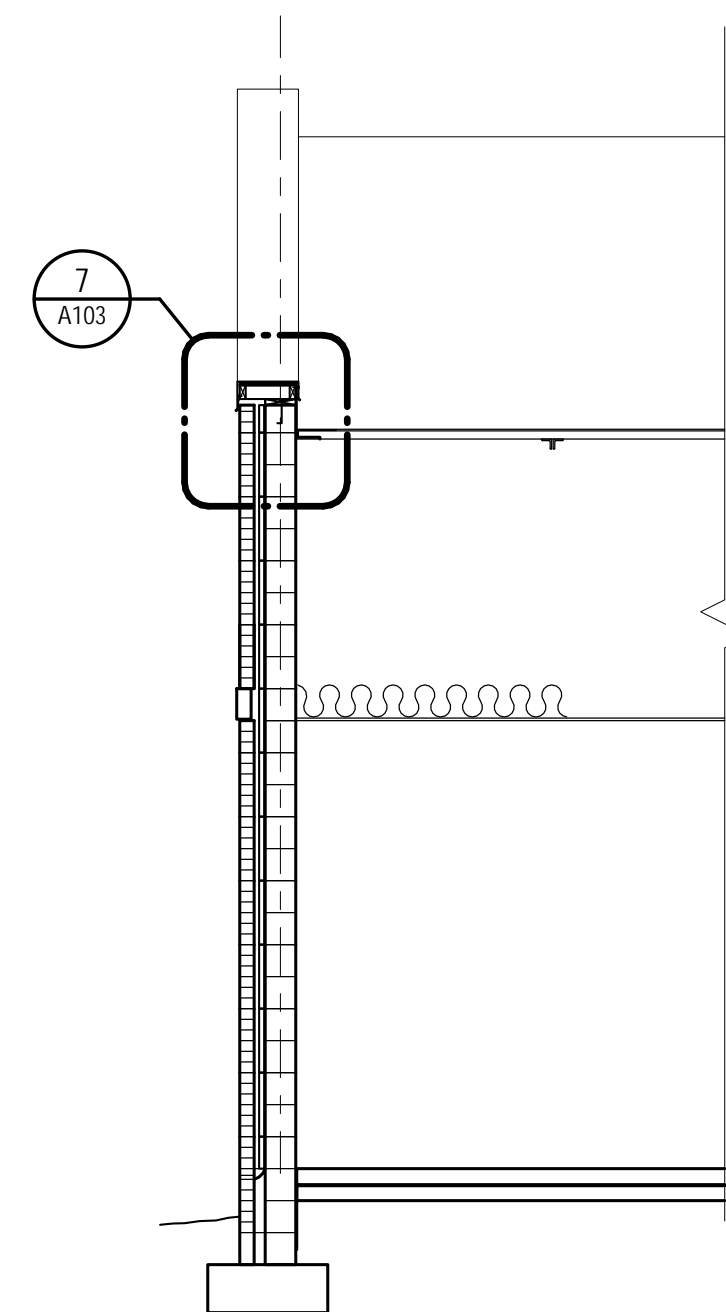

3 BUILDING SECTION THRU CLASSROOM WING SIDEWALL
SCALE: 1/4" = 1'-0"

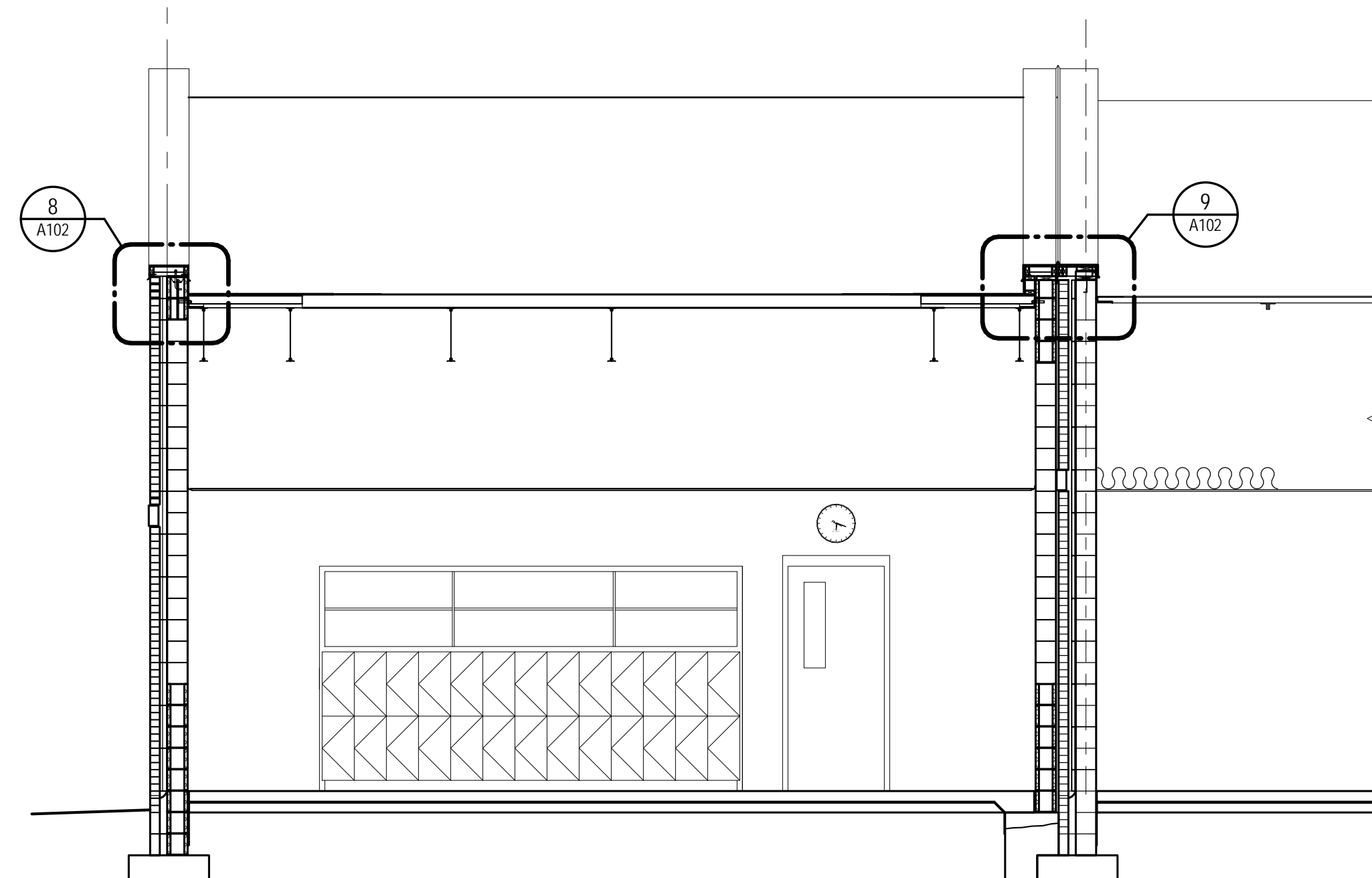

4 BUILDING SECTION THRU 2007 CLASSROOM WING SIDEWALL
SCALE: 1/4" = 1'-0"

2/28/2019 2:29:18 PM F:\181819 Glynn Co. Greer & Scilla Marsh Elementary Re-Roofs\14 Production\1819 CE Greer & Scilla Marsh Reroof.rvt

JOHN A. TUTEN & ASSOCIATES
ARCHITECTS
4680 U.S. HIGHWAY 17 NORTH
BRUNSWICK, GEORGIA 31525
www.johntuten.com

C.B. GREER ELEMENTARY SCHOOL RE-ROOF &
SATILLA MARSH ELEMENTARY SCHOOL RE-ROOF
For The Glynn County Board of Education
1313 Egmont Street
Brunswick, GA 31521-1677

CAPITAL OUTLAY
PROJECT #
SCHOOL CODE:
FTE:

BUILDING SECTIONS

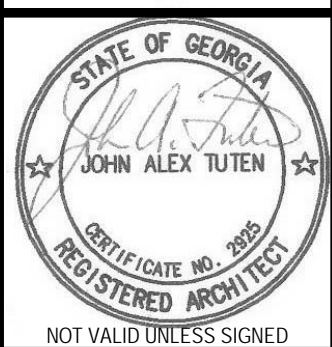

ISSUED FOR:
BID SET

DRAWN BY
CHECKED BY
APPROVED BY
02/28/19
PROJECT DATE
1819
PROJECT NUMBER

SHEET
NUMBER:
A104

Copyright (c) 2019
All Rights Reserved.

NO	REVISION / SUBMISSIONS	DATE

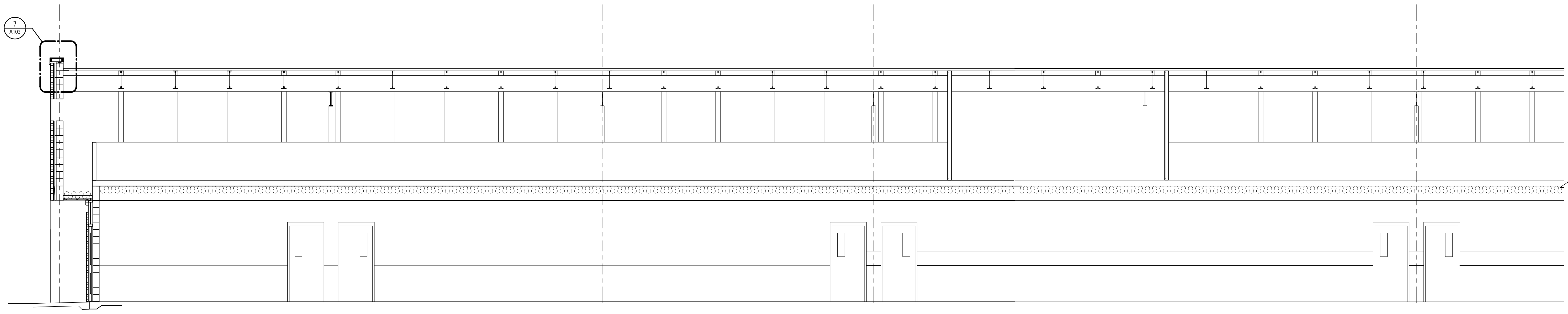

1 TRANSVERSE BUILDING SECTION -CLASSROOM WING AND ADMIN
 A105 SCALE: 1/4" = 1'-0"

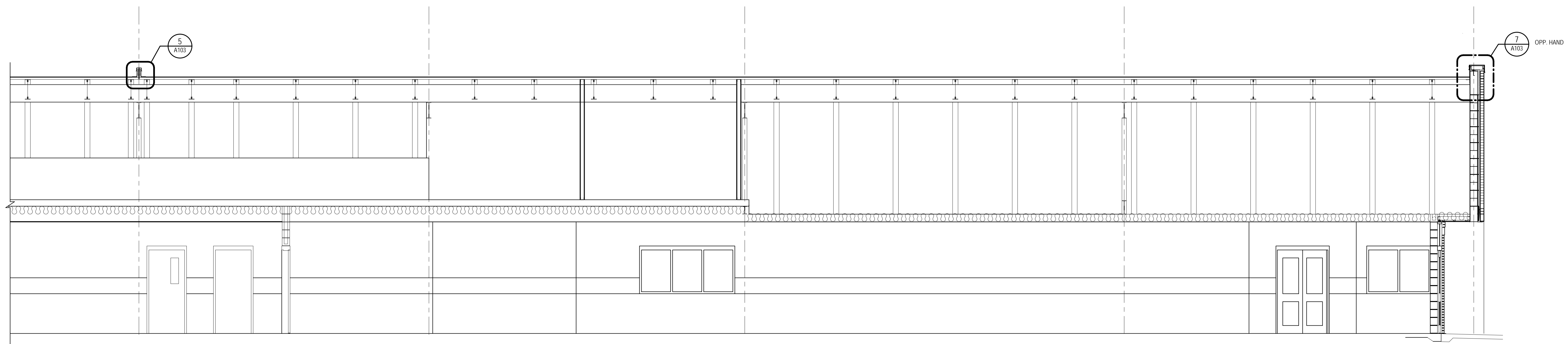

3 TRANSVERSE BUILDING SECTION -CLASSROOM WING AND ADMIN
 A105 CONT. SCALE: 1/4" = 1'-0"

2/28/2019 2:29:20 PM F:\18181919 Glynn Co. Greer & Scallia Marsh Elementary Re-Roof\14 Production\1819 CE Greer & Scallia Marsh Re-roof.rvt

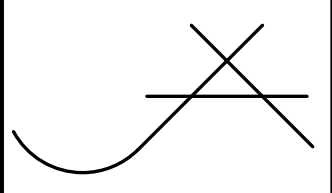

JOHN A. TUTTEN & ASSOCIATES
 ARCHITECTS
 4680 U.S. HIGHWAY 17 NORTH
 BRUNSWICK, GEORGIA 31525
 www.johntutten.com

C.B. GREER ELEMENTARY SCHOOL RE-ROOF &
 SATILLA MARSH ELEMENTARY SCHOOL RE-ROOF
 For The Glynn County Board of Education
 1313 Egmont Street
 Brunswick, GA 31521-1677

CAPITAL OUTLAY
 PROJECT
 SCHOOL CODE:
 FTE:

BUILDING SECTIONS

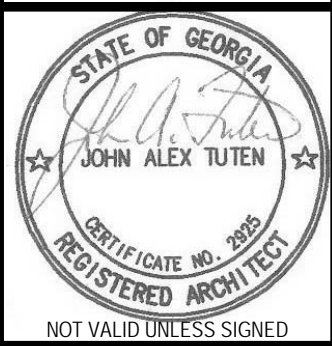

ISSUED FOR:
 BID SET

DRAWN BY
 CHECKED BY
 APPROVED BY
 02/28/19
 PROJECT DATE
 1819
 PROJECT NUMBER

SHEET
 NUMBER:
A105

Copyright (c) 2019
 All Rights Reserved.

NO	REVISION / SUBMISSIONS	DATE

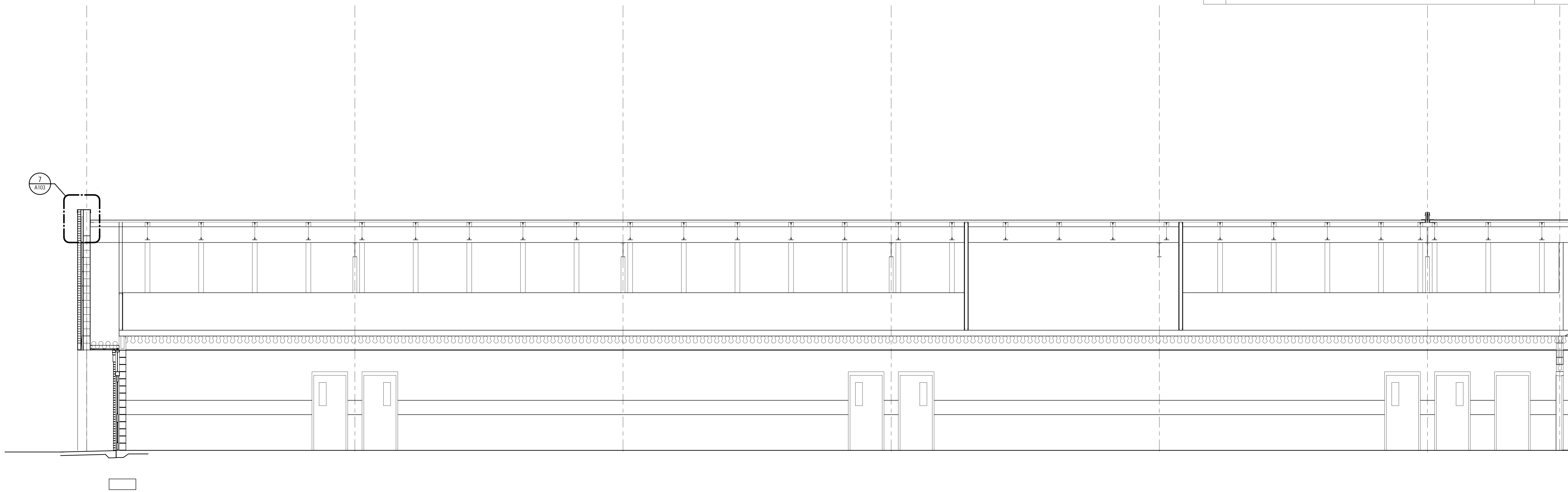

1
A106
SCALE: 1/4" = 1'-0"
TRANSVERSE BUILDING SECTION -CLASSROOM WING AND GYM

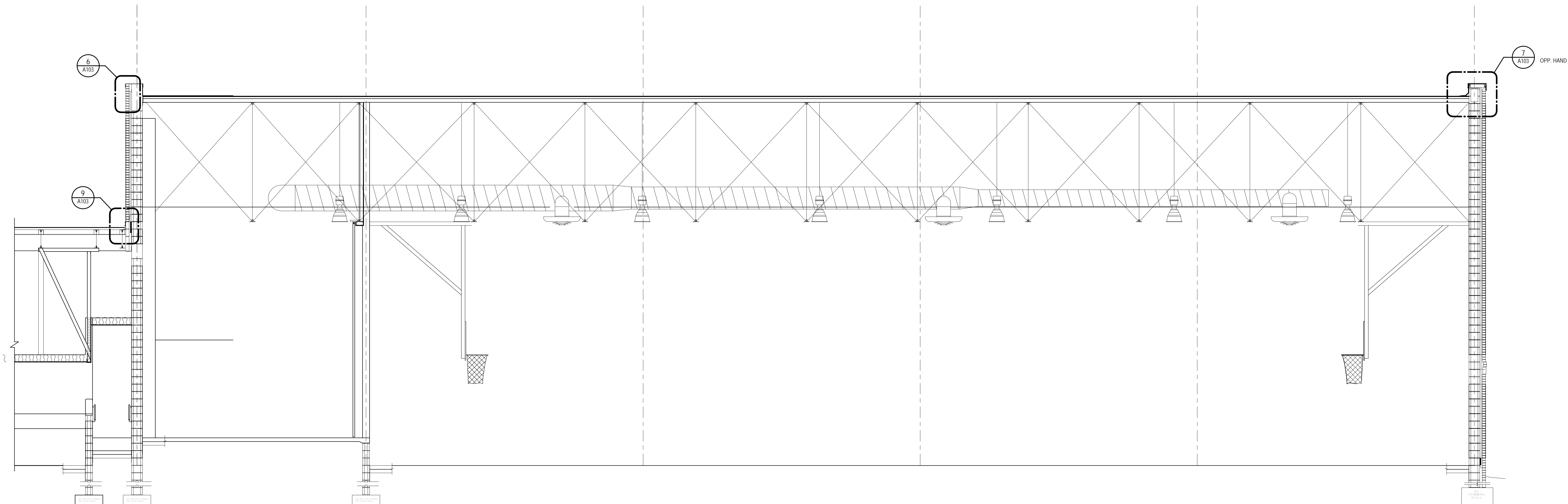

2
A106
SCALE: 1/4" = 1'-0"
**TRANSVERSE BUILDING SECTION -CLASSROOM WING AND GYM
CONT.**

2/28/2019 2:29:21 PM F:\181819 Glynn Co. Greer & Sallia Marsh Elementary Re-Roofs\14 Production\1819 CE Greer & Sallia Marsh Reroof.rvt

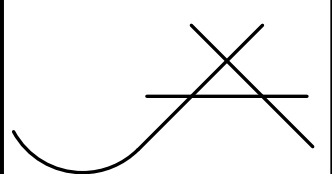

JOHN A. TUTEN & ASSOCIATES
ARCHITECTS
4680 U.S. HIGHWAY 17 NORTH
BRUNSWICK, GEORGIA 31525
www.johntuten.com

C.B. GREER ELEMENTARY SCHOOL RE-ROOF & SATILLA MARSH ELEMENTARY SCHOOL RE-ROOF
For The Glynn County Board of Education
1313 Egmont Street
Brunswick, GA 31521-1677

CAPITAL OUTLAY
PROJECT #
SCHOOL CODE:
FTE:

BUILDING SECTIONS -GYM

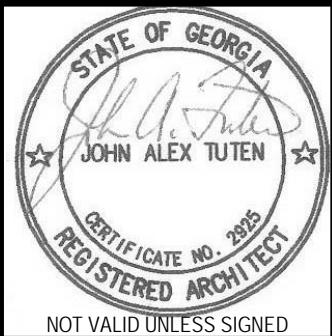

ISSUED FOR:
BID SET

DRAWN BY
CHECKED BY
APPROVED BY
02/28/19
PROJECT DATE
1819
PROJECT NUMBER

**SHEET NUMBER:
A106**

Copyright (c) 2019
All Rights Reserved.

NO	REVISION / SUBMISSIONS	DATE

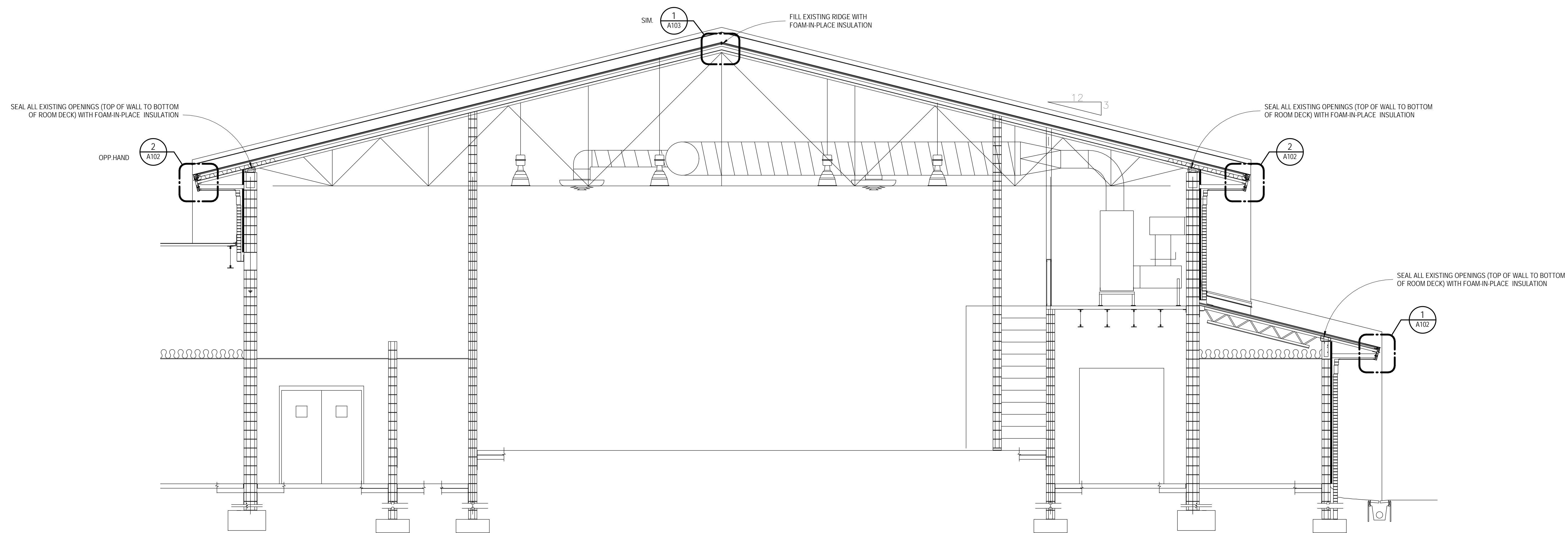
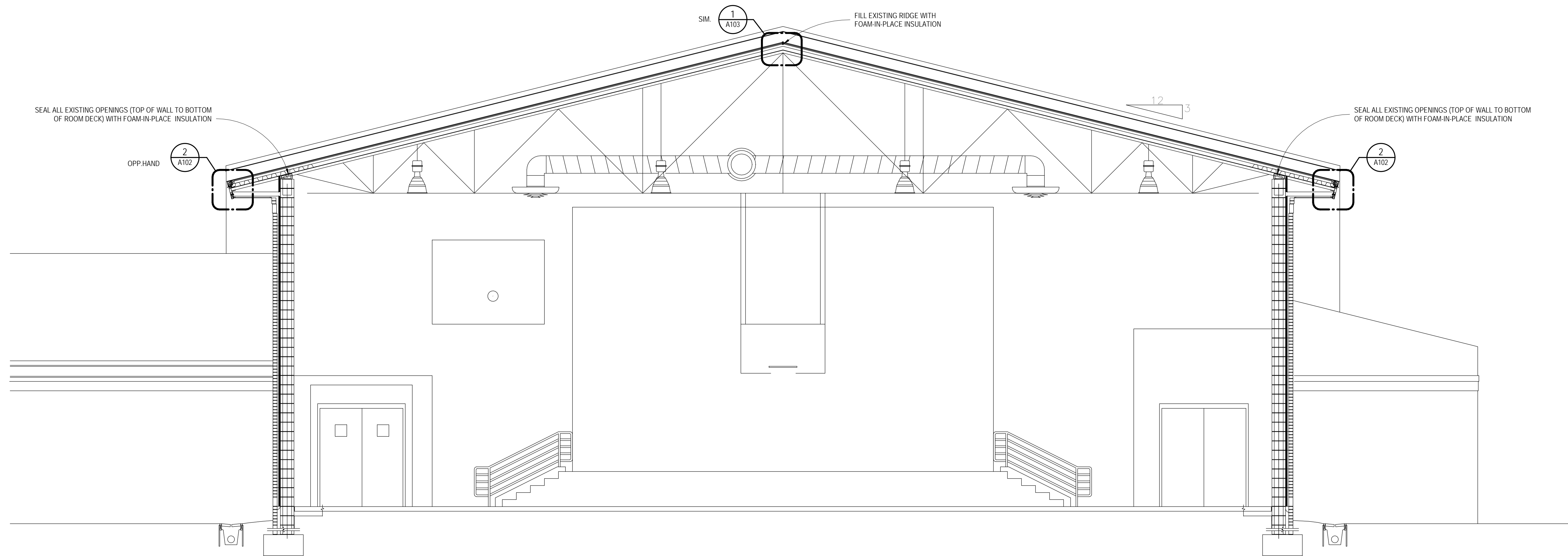

1
A107 **CROSS SECTION THROUGH GYM**
SCALE: 1/4" = 1'-0"

2/28/2019 2:29:23 PM F:\18181919 Glynn Co. Greer & Sallia Marsh Elementary Re-Roofs\14 Production\1819 CE Greer & Sallia Marsh Reroof.rvt

JOHN A. TUTEN & ASSOCIATES
ARCHITECTS
4680 U.S. HIGHWAY 17 NORTH
BRUNSWICK, GEORGIA 31525
www.johntuten.com

C.B. GREER ELEMENTARY SCHOOL RE-ROOF &
SATILLA MARSH ELEMENTARY SCHOOL RE-ROOF
For The Glynn County Board of Education
1313 Egmont Street
Brunswick, GA 31521-1677

CAPITAL OUTLAY
PROJECT #
SCHOOL CODE:
FTE:

BUILDING SECTIONS -GYM

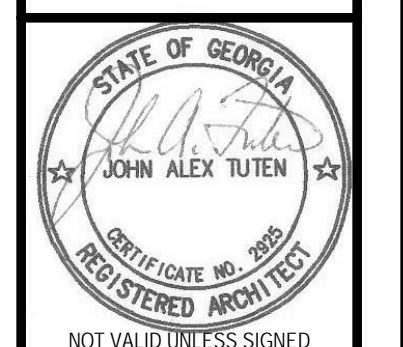

ISSUED FOR:
BID SET

DRAWN BY
CHECKED BY
APPROVED BY
02/28/19
PROJECT DATE
1819
PROJECT NUMBER

SHEET
NUMBER:
A107

Copyright (c) 2019
All Rights Reserved.

NO	REVISION / SUBMISSIONS	DATE

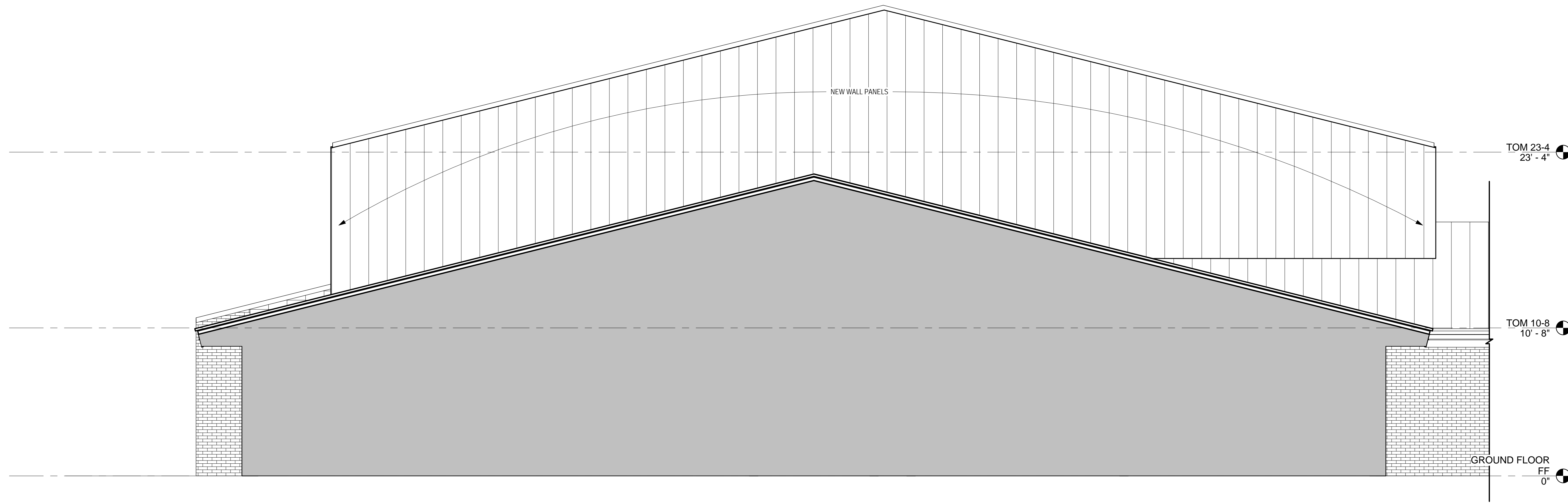

1 CROSS SECTION -GYM PARAPET BEYOND
 SCALE: 1/4" = 1'-0"

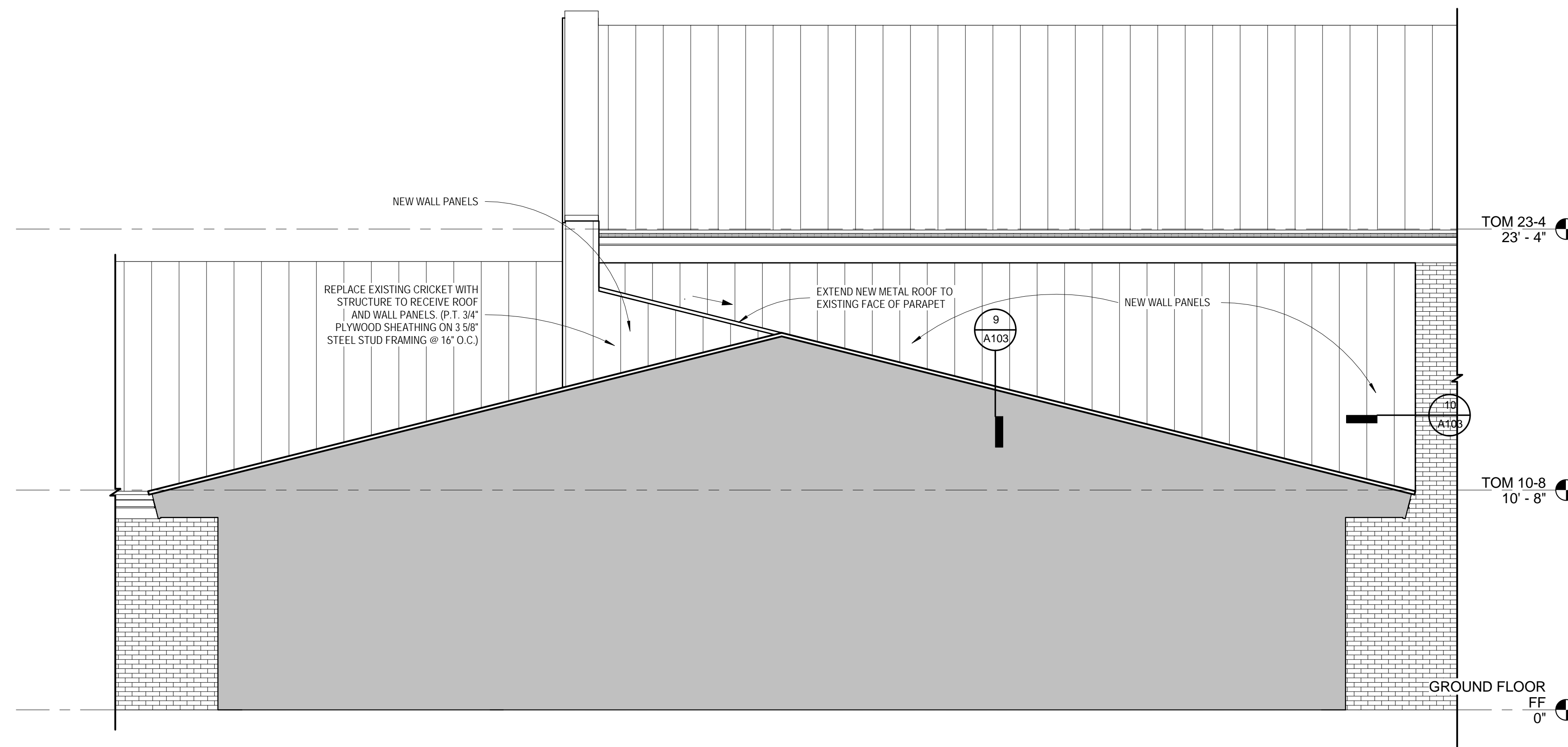

2 CROSS SECTION GYM WALL BEYOND
 SCALE: 1/4" = 1'-0"

2/28/2019 2:29:24 PM F:\18181919 Glynn Co. Greer & Satilla Marsh Elementary Re-Roofs\14 Production\1819 CE Greer & Satilla Marsh Reroof.rvt

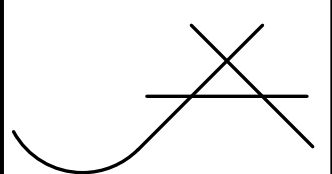

JOHN A. TUTEN & ASSOCIATES
 ARCHITECTS
 4680 U.S. HIGHWAY 17 NORTH
 BRUNSWICK, GEORGIA 31525
 www.johntuten.com

C.B. GREER ELEMENTARY SCHOOL RE-ROOF &
 SATILLA MARSH ELEMENTARY SCHOOL RE-ROOF
 For The Glynn County Board of Education
 1313 Egmont Street
 Brunswick, GA 31521-1677

CAPITAL OUTLAY
 PROJECT #
 SCHOOL CODE:
 FTE:

BUILDING SECTIONS -GYM

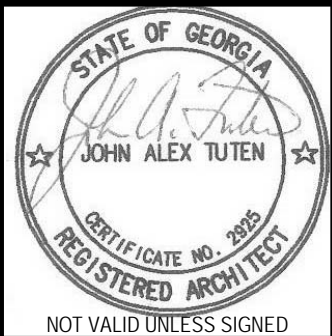

ISSUED FOR:
 BID SET

DRAWN BY
 CHECKED BY
 APPROVED BY
 02/28/19
 PROJECT DATE
 1819
 PROJECT NUMBER

SHEET
 NUMBER:
A108

Copyright (c) 2019
 All Rights Reserved.