

BRANTLEY COUNTY SCHOOLS, HOBOKEN BUILDING 2060 & NAHUNTA BUILDINGS 2040, 2050 & 2060 ELEMENTARY SCHOOLS RE-ROOF 272 School Circle, Nahunta, GA 31553

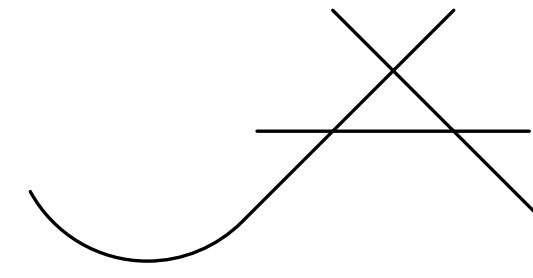

JOHN A. TUTEN AND ASSOCIATES -- ARCHITECTS

4680 Hwy 17 North
Brunswick, Georgia 30525
Phone: (912) 265-8686
Fax: (912) 267-6409

JOHN A. TUTEN & ASSOCIATES
ARCHITECTS
4680 U.S. HIGHWAY 17 NORTH
BRUNSWICK, GEORGIA 31525
www.jatuten.com

BRANTLEY COUNTY SCHOOLS,
HOBOKEN BUILDING 2060 & NAHUNTA
BUILDINGS 2040, 2050 & 2060
ELEMENTARY SCHOOLS RE-ROOF
272 School Circle, Nahunta, GA 31553

CAPITAL OUTLAY
PROJECT #
SCHOOL CODE:
FTE:

COVER SHEET/INDEX

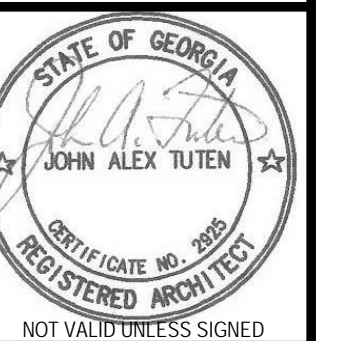

ISSUED FOR:
BID SET

DRAWN BY:
CHECKED BY:
APPROVED BY:
02/28/19
PROJECT DATE:
1816
PROJECT NUMBER

SET NUMBER:

Copyright (c) 2019
All Rights Reserved

GENERAL NOTES

- THE FOLLOWING NOTES SUPPLEMENT AND ADD TO THE DRAWINGS AND SPECIFICATIONS. IF THERE IS ANY CONFLICT, AMBIGUITY, ETC., CREATED BY ANY NOTE, THE CONTRACTOR SHALL COMPLY WITH THE MORE STRINGENT REQUIREMENT.
- A. DIMENSIONS:**
1. THE GENERAL CONTRACTOR, SUBCONTRACTORS AND ALL EMPLOYEES ON THIS PROJECT ARE NOT ALLOWED TO SCALE DRAWINGS TO DETERMINE DISTANCES NOT DIMENSIONED. IF FURTHER DIMENSIONING IS REQUIRED, THE CONTRACTOR SHALL REQUEST IN WRITING FOR WRITTEN CLARIFICATION BY THE ARCHITECT. ALL DIMENSIONS ARE GIVEN TO FACE OF CMU, FACE OF BRICK, OR FACE OF STUD UNLESS NOTED OTHERWISE.
2. THE CONTRACTOR SHALL VERIFY ALL DIMENSIONS, GRADE PITCHES AND OTHER CONDITIONS BY TAKING MEASUREMENTS PRIOR TO ORDERING MATERIALS OR DOING WORK. REFER DISCREPANCIES TO THE ARCHITECT FOR ADDITIONAL INSTRUCTIONS. THE CONTRACTOR IS RESPONSIBLE FOR MEASUREMENTS. NO CONSIDERATION WILL BE GIVEN TO ANY CLAIM BASED ON DIFFERENCES BETWEEN DRAWINGS OR SPECIFICATIONS AND ACTUAL MEASUREMENTS.
- B. SIMILAR CONDITIONS:**
1. WHERE A DETAIL OR SECTION IS SHOWN FOR ONE CONDITION, IT APPLIES TO ALL LIKE OR SIMILAR CONDITIONS.
- C. COORDINATION:**
1. COORDINATING ROUTING OF THE CONTRACTOR'S WORK WITH OTHER TRADES IS ESSENTIAL, AND ANY EXPENSE REQUIRED FOR REMOVAL OR RELOCATION SHALL BE BORNE BY THE CONTRACTOR.
- F. FLASHING:**
1. OVERLAP ALL FLASHING JOINTS 4" MINIMUM AND SEAL WATER TIGHT.
2. ARCHITECT IS TO OBSERVE ALL FLASHING INSTALLATION PRIOR TO FLASHING BEING COVERED UP BY NEW CONSTRUCTION.

ARCHITECTURAL DRAWINGS

- A0.0 COVER SHEET/INDEX
A101 HOBOKEN ELEMENRRARY SCHOOL BUILDING 2060, FLOOR & ROOF PLAN
A102 NAHUNTA ELEMENRRARY SCHOOL BUILDING 2040,2050, & 2060, FLOOR & ROOF PLANS
A103 DETAILS

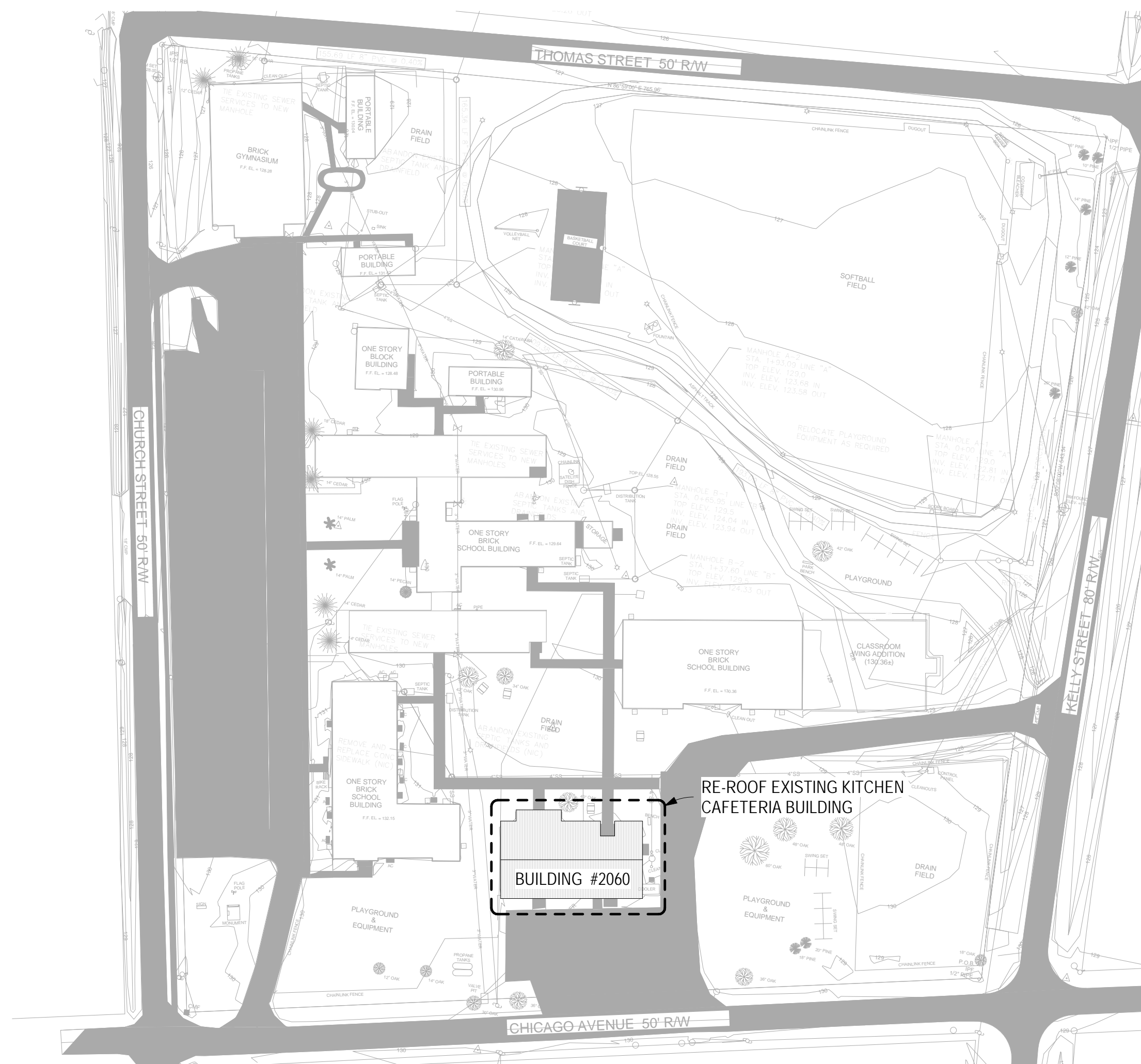

SITE PLAN HOBOKEN ELEMENTARY SCHOOL
224 CHURCH ST. N HOBOKEN, GA 31542
1 A0.0 SCALE: 1" = 80'-0"

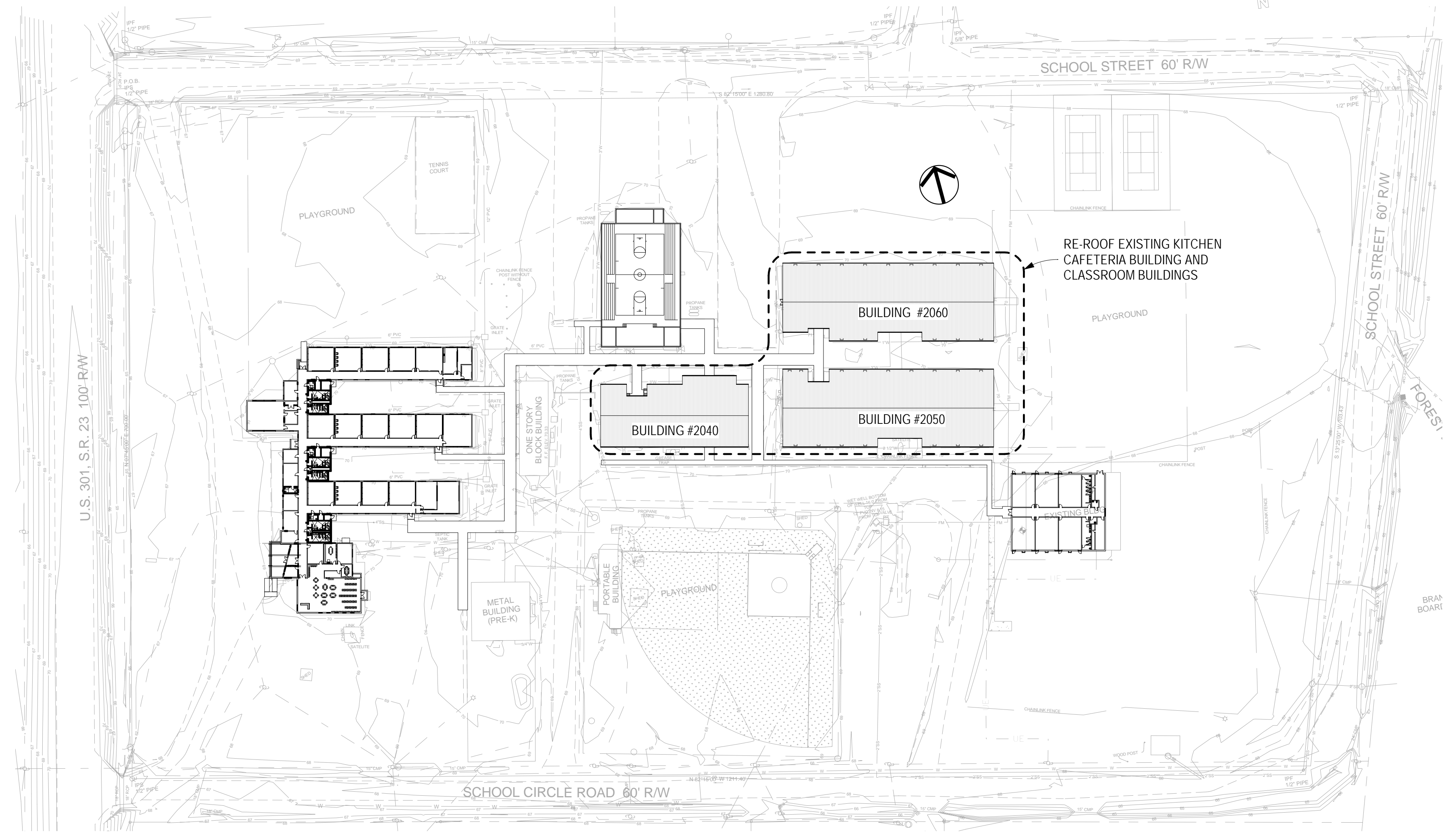

SITE PLAN NAHUNTA ELEMENTARY SCHOOL
9110 MAIN ST. NAHUNTA, GEORGIA 31553
2 A0.0 SCALE: 1" = 80'-0"

NO	REVISION / SUBMISSIONS	DATE

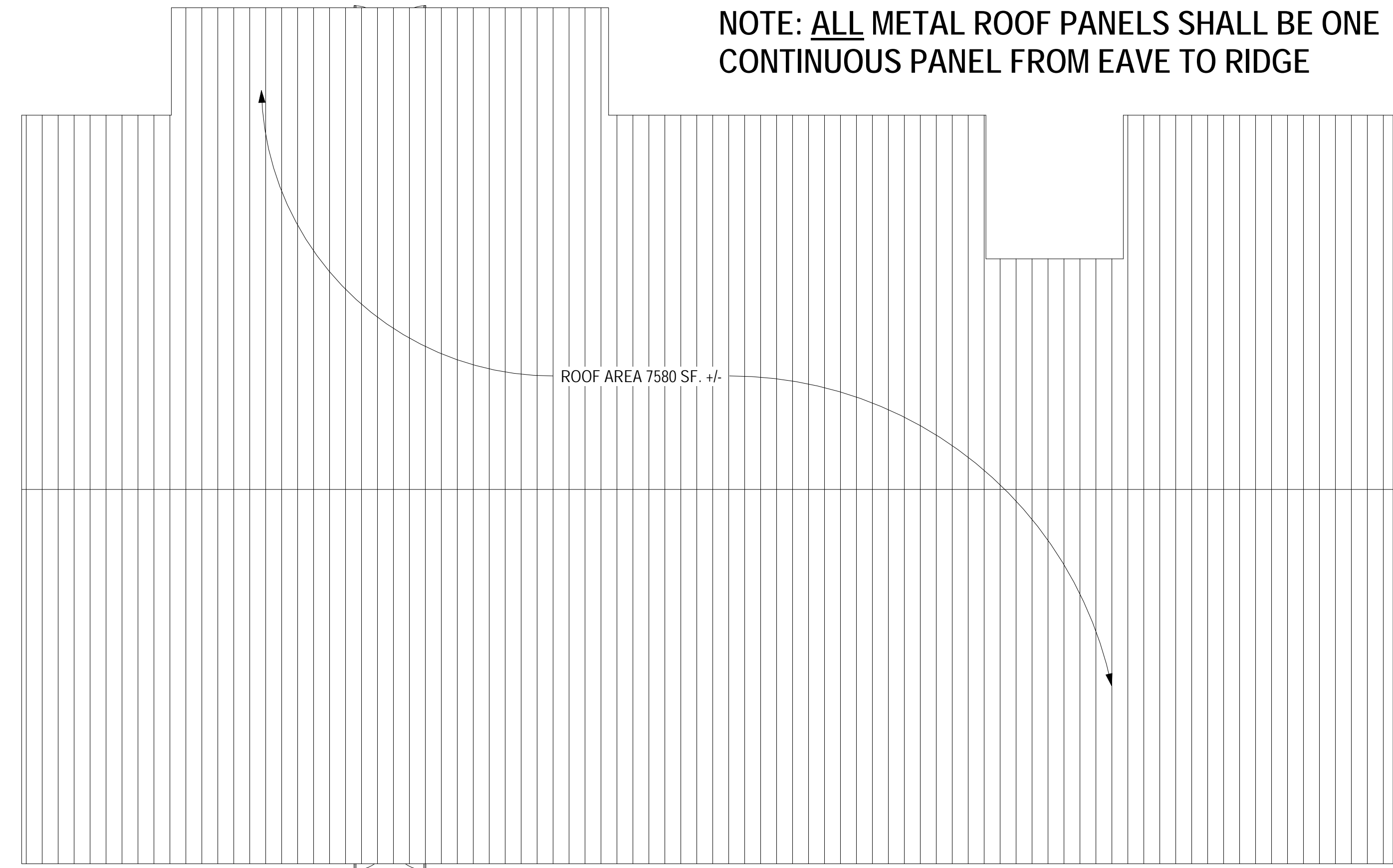

1 ROOF PLAN - BUILDING 2060 HOBOKEN ELEM. SCHOOL KITCHEN CAFETERIA
 A101 SCALE: 1/8" = 1'-0"

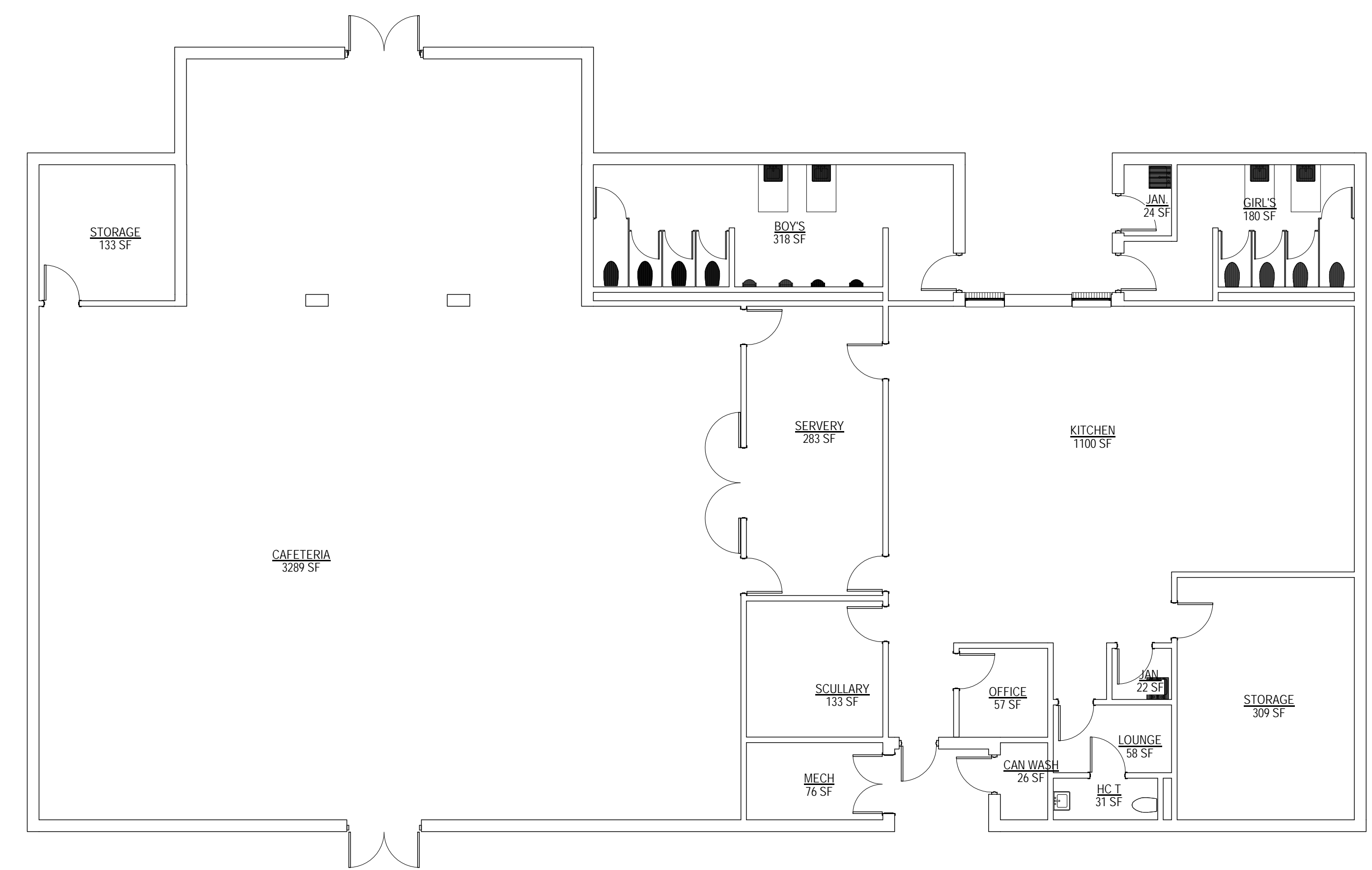

2 FLOOR PLAN - BUILDING 2060 HOBOKEN ELEM. SCHOOL KITCHEN CAFETERIA
 A101 SCALE: 1/8" = 1'-0"

2/28/2019 2:23:14 PM F:\181816 Brantley Co. Nahunta & Hoboken Elementary Re-Room\142 Production\1816-Hoboken Nahunta re-roof.rvt

JOHN A. TUTEN & ASSOCIATES
 ARCHITECTS
 4680 U.S. HIGHWAY 17 NORTH
 BRUNSWICK, GEORGIA 31525
 www.johntuten.com

BRANTLEY COUNTY SCHOOLS,
 HOBOKEN BUILDING 2060 & NAHUNTA
 BUILDINGS 2040, 2050 & 2060
 ELEMENTARY SCHOOLS RE-ROOF
 272 School Circle, Nahunta, GA 31553

CAPITAL OUTLAY
 PROJECT #
 SCHOOL CODE:
 FTE:

HOBOKEN ELEMENTARY SCHOOL BUILDING
 2060, FLOOR & ROOF PLAN

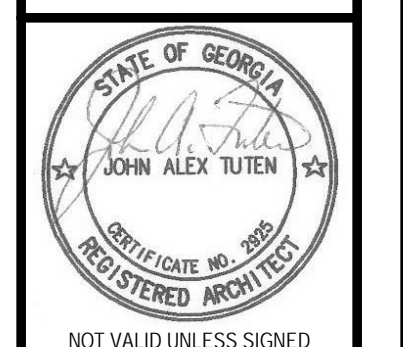

ISSUED FOR:
 BID SET

DRAWN BY
 CHECKED BY
 APPROVED BY
 02/28/19
 PROJECT DATE
 1816
 PROJECT NUMBER

SHEET
 NUMBER:
A101
 Copyright (c) 2019
 All Rights Reserved.

NO	REVISION / SUBMISSIONS	DATE

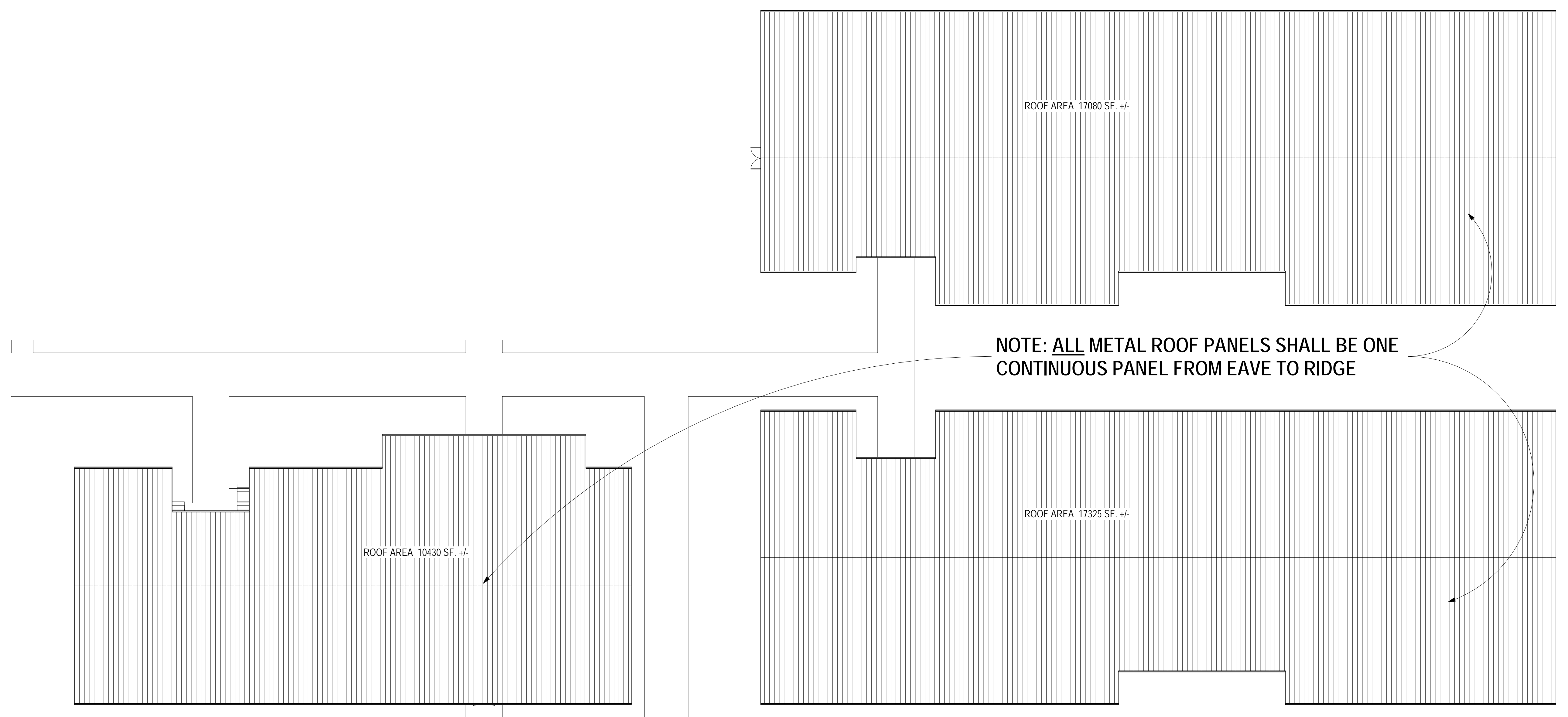

1 ROOF PLAN - KITCHEN CAFETERIA & CLASSROOM WINGS
 A102 SCALE: 1/16" = 1'-0"



2 FLOOR PLAN - KITCHEN CAFETERIA & CLASSROOM WINGS
 A102 SCALE: 1/16" = 1'-0"

2/28/2019 2:23:17 PM F:\181816\Bramley Co. Nahunta & Hoboken Elementary Re-Roof\143 Production\1816-Hoboken Nahunta re-roof.rvt

JOHN A. TUTEN & ASSOCIATES
 ARCHITECTS
 4680 U.S. HIGHWAY 17 NORTH
 BRUNSWICK, GEORGIA 31525
 www.johntuten.com

BRANTLEY COUNTY SCHOOLS,
 HOBOKEN BUILDING 2060 & NAHUNTA
 BUILDINGS 2040, 2050 & 2060
 ELEMENTARY SCHOOLS RE-ROOF
 272 School Circle, Nahunta, GA 31553

CAPITAL OUTLAY
 PROJECT #
 SCHOOL CODE:
 FTE:

NAHUNTA ELEMENTARY SCHOOL BUILDING
 2040, 2050, & 2060, FLOOR & ROOF PLANS

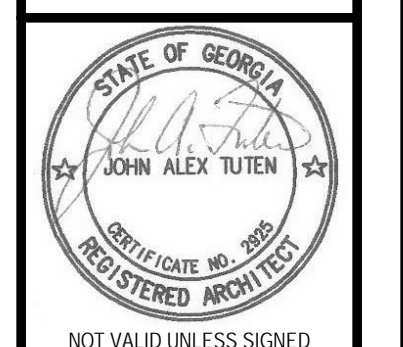

ISSUED FOR:
 BID SET

DRAWN BY
 CHECKED BY
 APPROVED BY
 02/28/19
 PROJECT DATE
 1816
 PROJECT NUMBER

SHEET
 NUMBER:
A102
 Copyright (c) 2019
 All Rights Reserved.

NO	REVISION / SUBMISSIONS	DATE

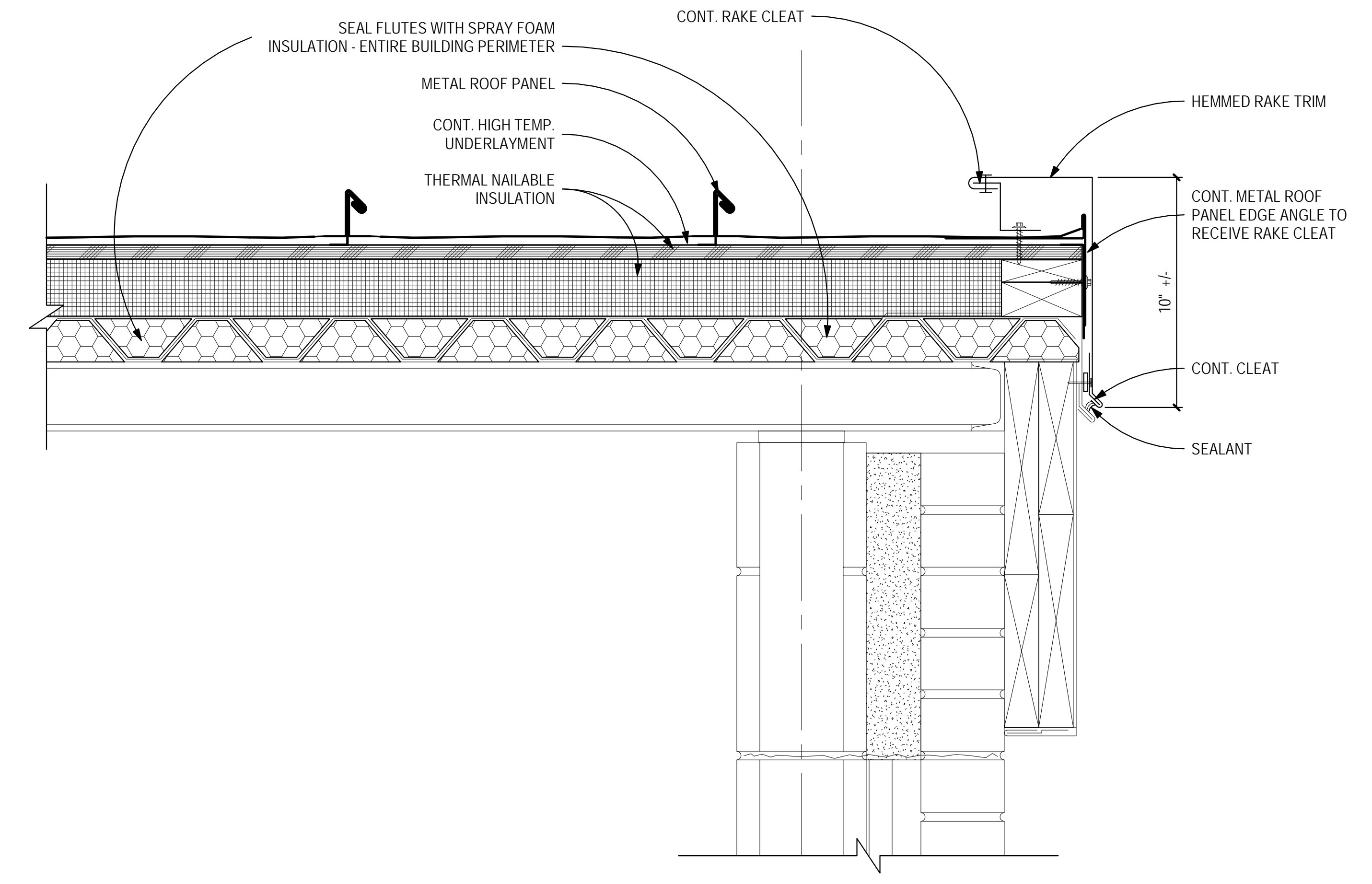
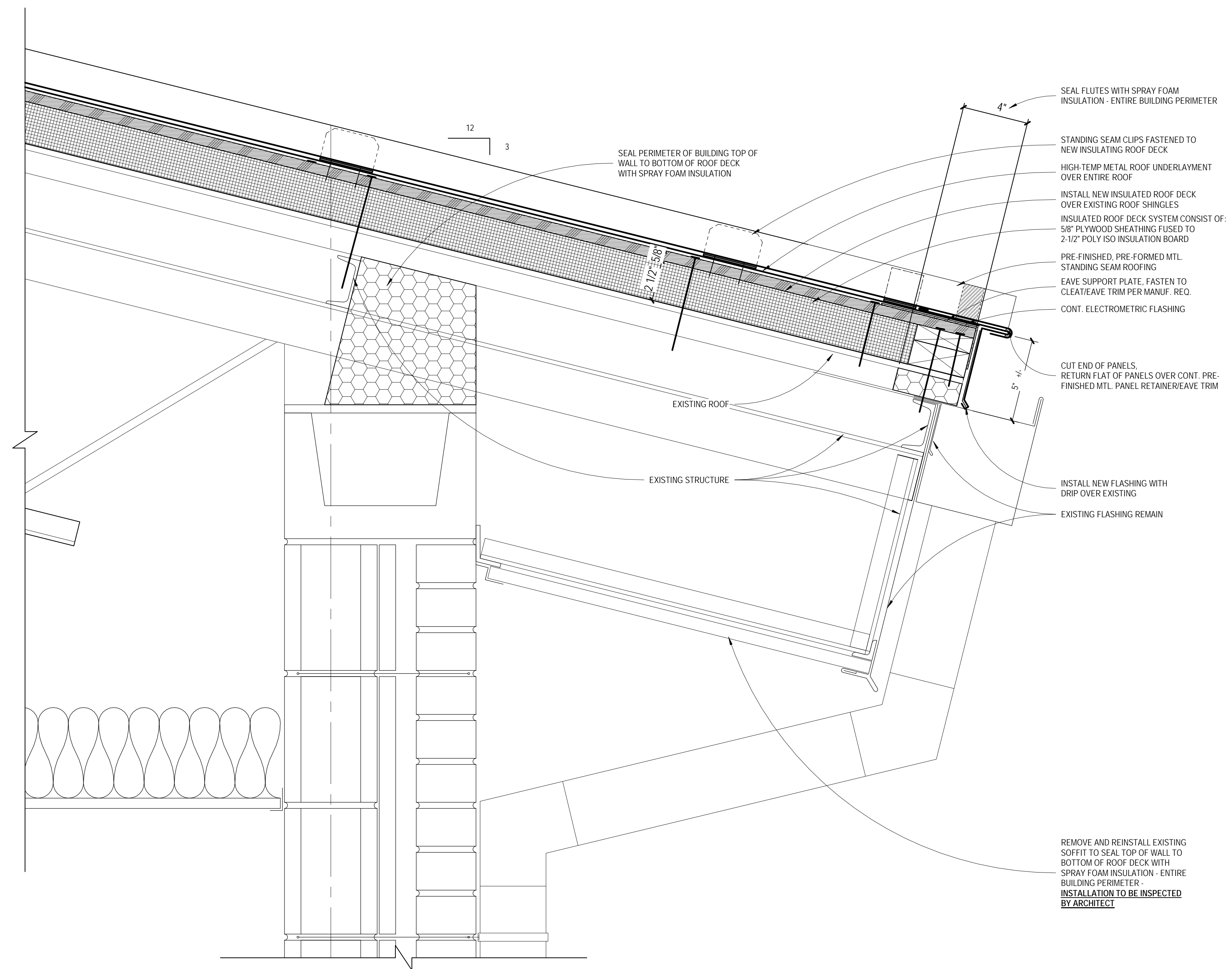

1 TYPICAL - ROOF EDGE
SCALE: 3" = 1'-0"

2 TYPICAL SIDEWALL
SCALE: 3" = 1'-0"

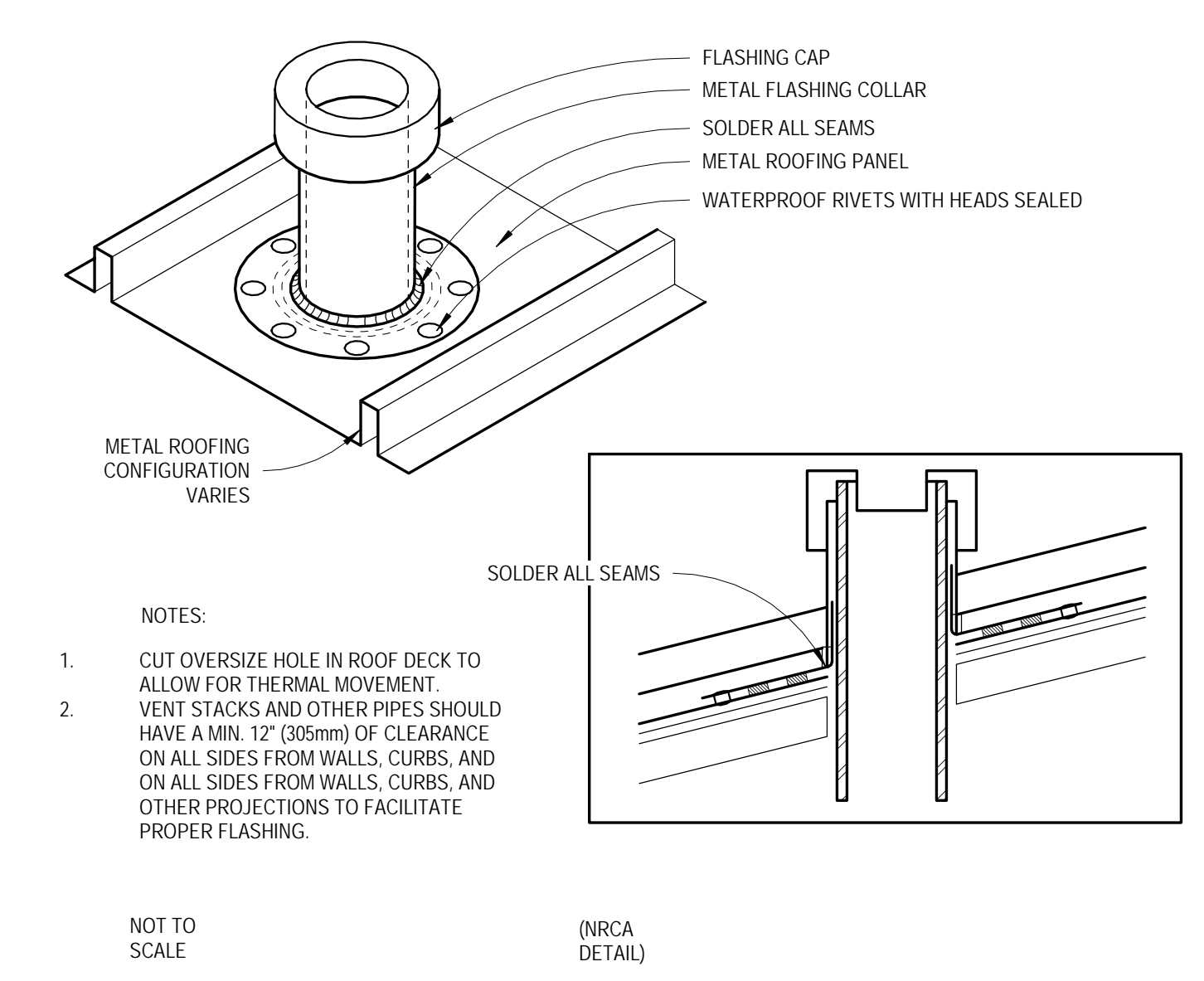
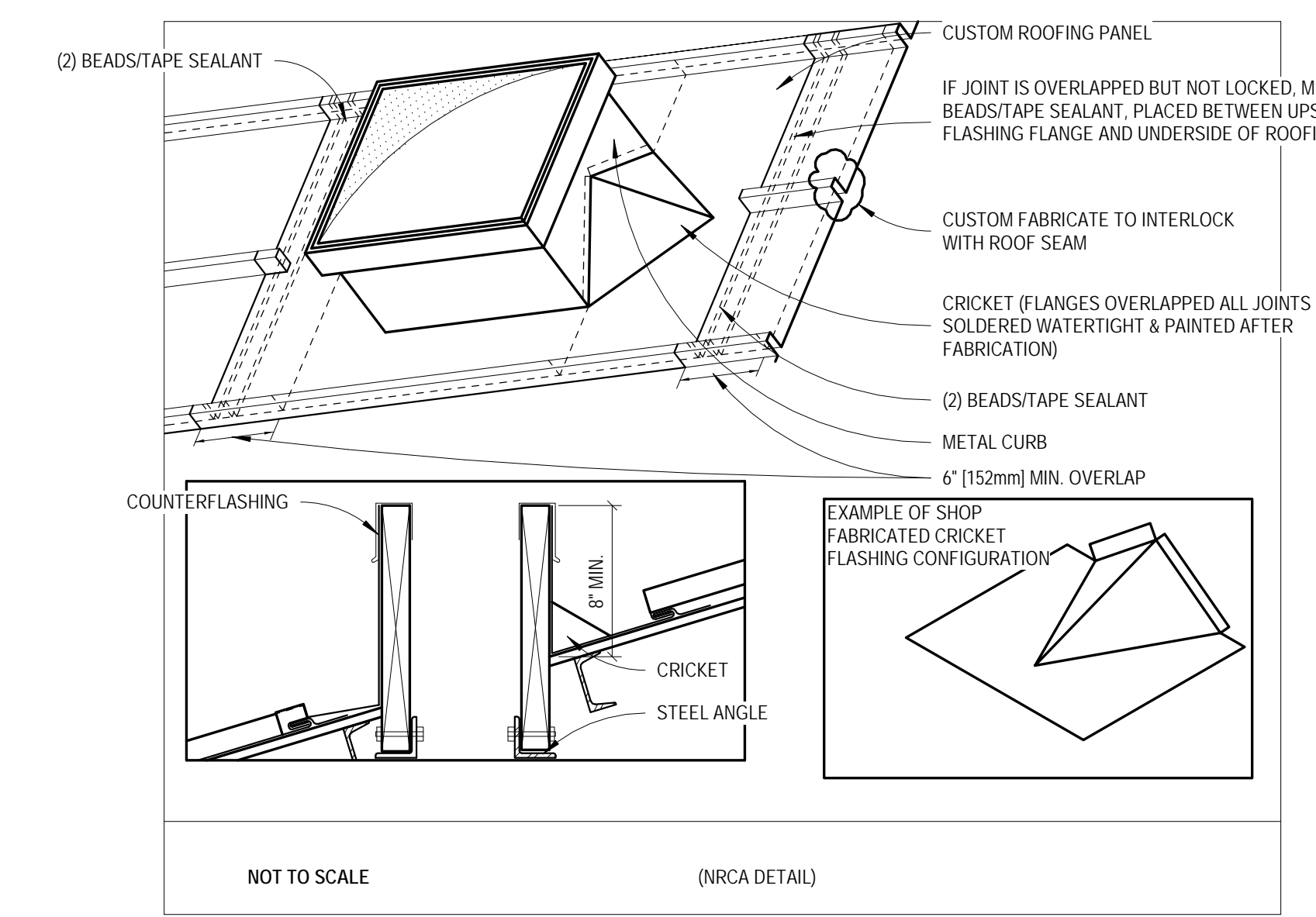
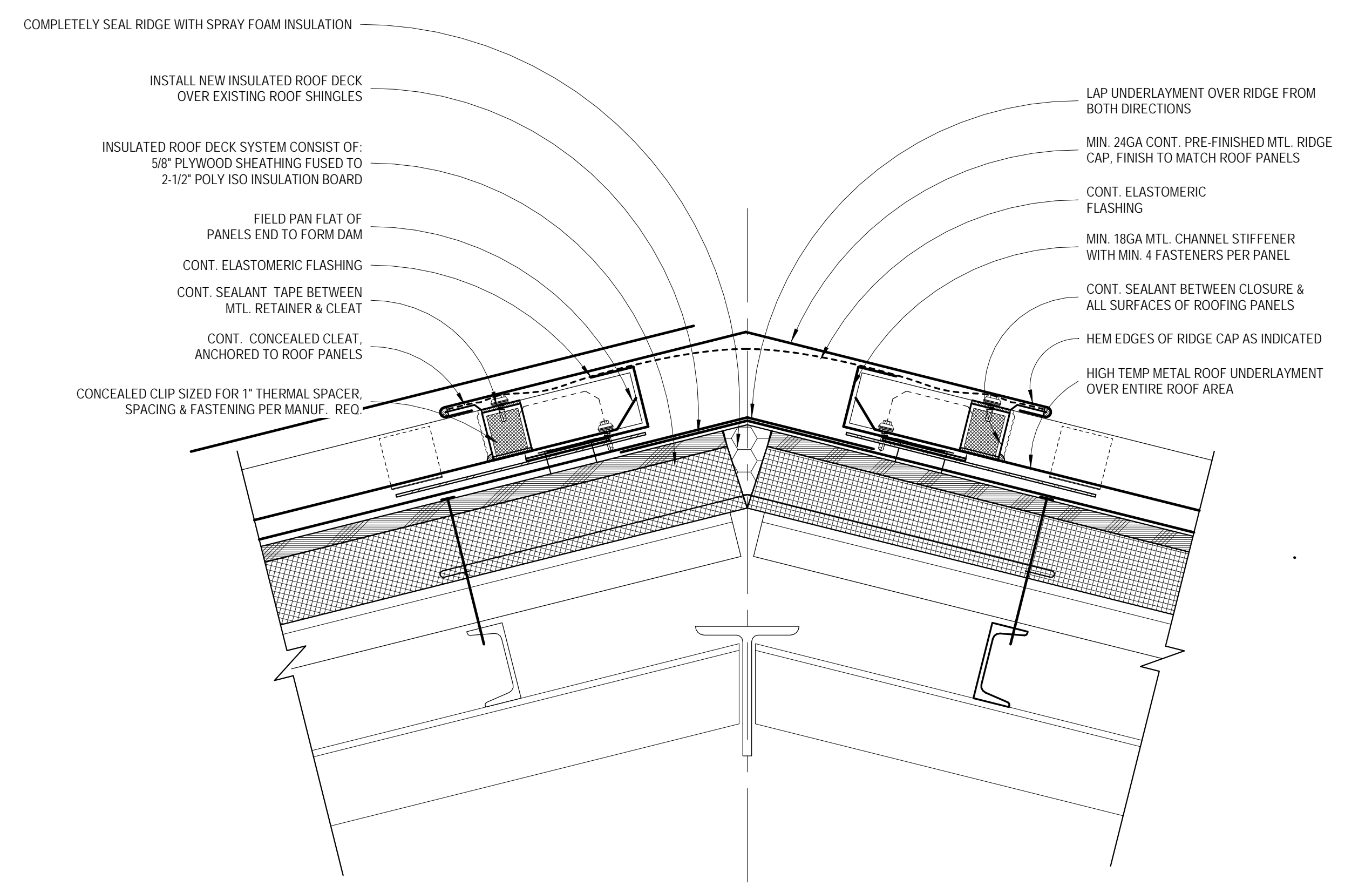

3 TYPICAL RIDGE DETAIL
SCALE: 3" = 1'-0"

4 METAL ROOF @ EQUIPMENT CURBS
SCALE: 1 1/2" = 1'-0"

5 VENT STACK AT METAL ROOF
SCALE: 1 1/2" = 1'-0"

2/28/2019 2:23:18 PM F:\181816\Bramley Co. Nahunta & Hoboken Elementary Re-Roof\142 Production\1816-Hoboken Nahunta re-roof.rvt

DETAILS

JOHN A. TUTEN & ASSOCIATES ARCHITECTS
4680 U.S. HIGHWAY 17 NORTH
BRUNSWICK, GEORGIA 31525
www.jatuten.com

BRANTLEY COUNTY SCHOOLS, HOBOKEN BUILDING 2060 & NAHUNTA BUILDINGS 2040, 2050 & 2060 ELEMENTARY SCHOOLS RE-ROOF
272 School Circle, Nahunta, GA 31553

CAPITAL OUTLAY PROJECT #
SCHOOL CODE:
FTE:

NOT VALID UNLESS SIGNED

ISSUED FOR:
BID SET

DRAWN BY
CHECKED BY
APPROVED BY
02/28/19
PROJECT DATE
1816
PROJECT NUMBER

SHEET NUMBER:
A103

Copyright (c) 2019
All Rights Reserved.