

**GLYNN COUNTY STADIUM
SITE WORK**

ADDENDUM NO. 4

John A. Tuten & Associates, Inc.
4680 Hwy 17 North
Brunswick, GA 31525

DATE: May 3, 2018

GENERAL

1. All new chain link fencing is to be galvanized not PVC coated.

PROJECT MANUAL

1. PROPOSAL FORM

- A. Discard issued pages “PF-1 and PF-7” and replace with attached pages “PF-1 and PF-7”.

2. SECTION 012900 – ALTERNATES

- A. At Part 3.1, Schedule of Alternates, add item C. as follows:

Alternate No. 3: Quote a 48” Pre-Cast Concrete headwall with a poured in place apron instead of the cast-in place headwall detail.

1. **Base Bid:** Cast-In place headwall detail.
2. **Alternate:** 48” Pre-Cast Concrete headwall with a poured in place apron.

- B. Attached is sketch of Wingwall with Footing. Quote can be by any Pre-Cast Manufacturer.

END OF ADDENDUM NO. 4

Attachments:

Proposal Form PF-1
Proposal Form PF-
Sketch Wingwall with Footing

1708SiteWork\160\180503AddendumNo4

PROPOSAL FORM

DATE: _____

PROPOSER: _____

TO: Glynn County Board of Education
RE: Glynn County Stadium – Site Work

Gentlemen:

Having carefully examined the Bid Documents entitled **Glynn County Stadium – Site Work** and Addendum(s) No.(s) _____ as well as the premises and conditions affecting the work, we propose to furnish all services, labor and materials called for by them for the entire work, in accordance with aforesaid documents, for the sum of

_____ (\$ _____)

which sum is hereinafter called the “**Base Bid**”.

We further propose that should any of the following alternatives be accepted and be incorporated in the contract, the Base Bid will be altered in each case as follows:

Alternate No. 1: Add entire scope of work related to additional parking off of the existing driveway between the existing building and driveway identified on the drawings as “Alternate No. 1”.

ADD: \$ _____

Alternate No. 2: Add entire scope of work related to new parking lot south of the existing South Grandstand identified on the drawings as “Alternate No. 2”.

ADD: \$ _____

Alternate No. 3: Quote a 48” Pre-Cast Concrete headwall with a poured in place apron instead of the cast-in place headwall detail.

ADD: \$ _____

For and in consideration of the sum of \$1.00 the receipt of which is hereby acknowledged, we agree that this proposal may not be revoked or withdrawn after the time set for the opening of but shall remain open for acceptance for a period of **sixty (60)** days following such time.

In case we are notified in writing by mail, telegraph, facsimile, or delivery of the acceptance of this proposal within **sixty (60)** days after the time set for the opening of proposals, we agree to execute within **ten (10)** days a contract for the Work for the above stated compensation and at the same time to furnish and deliver to the Owner a Performance Bond and a Payment Bond in accordance with the which are a part of the proposal documents, both in an amount equal to 100% of the contract sum. The surety must be one which is licensed to do business in the State of Georgia.

**ATTACHMENT #4
BASE BID COST DETAIL FORM**

The Architect will keep the detailed cost information confidential, and will use it only as reference information to confirm that each Proposer and Sub-Contractor are clear about the scope of the work. The Architect and the Architect’s consultants expect to communicate with the Contractor and Sub-Contractors to examine the cost proposals in detail.

SECTION	SUBJECT	SUPPLIER OR SUBCONTRACTOR	COST
010000	General Conditions, Overhead & Profit		
010500	Field Engineering		
012100	Allowances: 1. Owner’s Contingency		\$50,000.00
015000	Temporary Facilities & Controls		
055213	Pipe and Tube Railings		
311000	Demolition Clearing & Grubbing		
312000	Earthwork		
321216	Bituminous Concrete Pavement (Superpave)		
321613	Sidewalks		
323113	Vinyl Chain Link Fences & Gates		
331113	Sanitary Sewage Systems		
331115	Fire Water Distribution		
331116	Site Water Distribution		
334000	Storm Sewage System		
	TOTAL BASE BID		
ALTERNATES			
1.	Add entire scope of work related to additional parking off existing driveway between existing building & driveway.		
2.	Add entire scope of work related to new parking lot south of existing South Grandstand.		
3.	48” Pre-Cast Concrete headwall with a poured in place apron.		

END ATTACHMENT #4

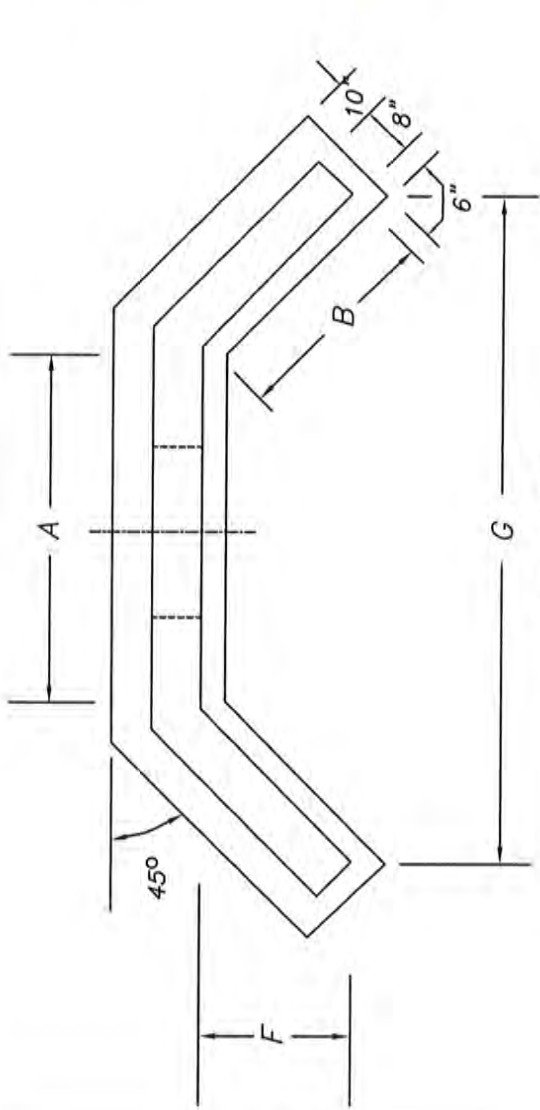

PLAN VIEW

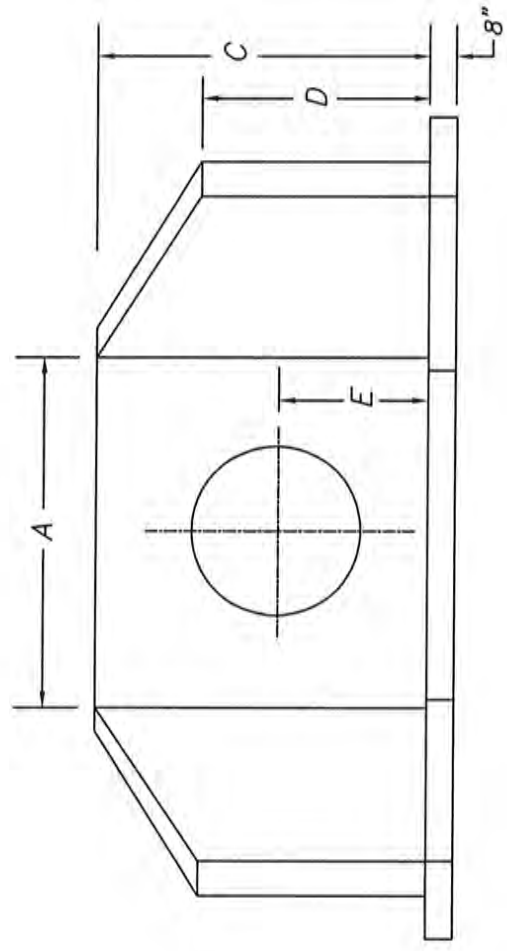

ELEVATION

- NOTES :
- * ALL EXPOSED EDGES TO HAVE 1" BEVELED CORNERS
 - * APRON BY CONTRACTOR IN FIELD
 - * REINFORCING - NO. 4 BARS AT 12" O.C.E.W.
 - * CONCRETE TO TEST 4000 PSI @ 28 DAYS

DIMENSION SCHEDULE								
PIPE DIA.	A	B	C	D	E	F	G	APPROX. WEIGHT
12"	36"	30"	54"	40"	36"	22"	78"	5445 LBS.
15"	48"	30"	60"	45"	37.5"	22"	92"	6400 LBS.
18"	48"	30"	60"	45"	39"	22"	92"	6400 LBS.
24"	60"	36"	64"	48"	42"	26"	112"	7250 LBS.
30"	72"	36"	72"	54"	45"	26"	124"	9276 LBS.
36"	78"	48"	78"	60"	48"	35"	144"	11623 LBS.
48"	84"	48"	90"	66"	54"	35"	150"	12402 LBS.

SPECIAL SIZES NOT LISTED CAN BE MFG. UPON REQUEST

ALTERNATE NO.4

~~Precast Concrete Sales Co.~~
~~123 Route 303 Valley Cottage, NY 10988~~
~~Tel. (845) 268-4949 Fax (845) 268-4376~~

CONT.	
JOB	
WINGWALL WITH FOOTING	
DATE	DRAWN BY
1/16	CLASSIC DESIGN
	DRAWING NO.
	9-3